"Sweet Evening Bells"
Waltz

George Rosenkrans (1881-1955)
arr. by Gary Gillett & William Roche

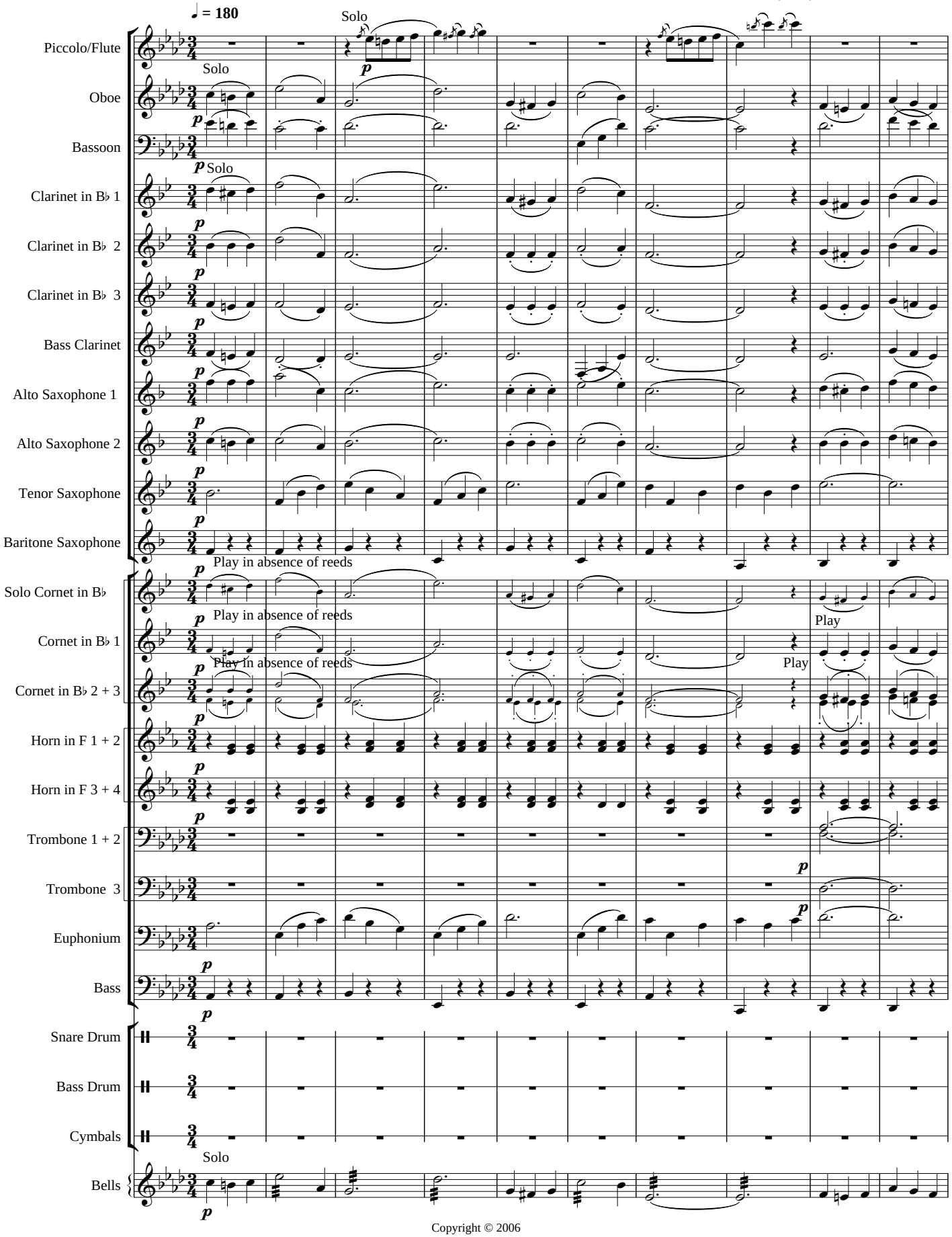

Copyright © 2006

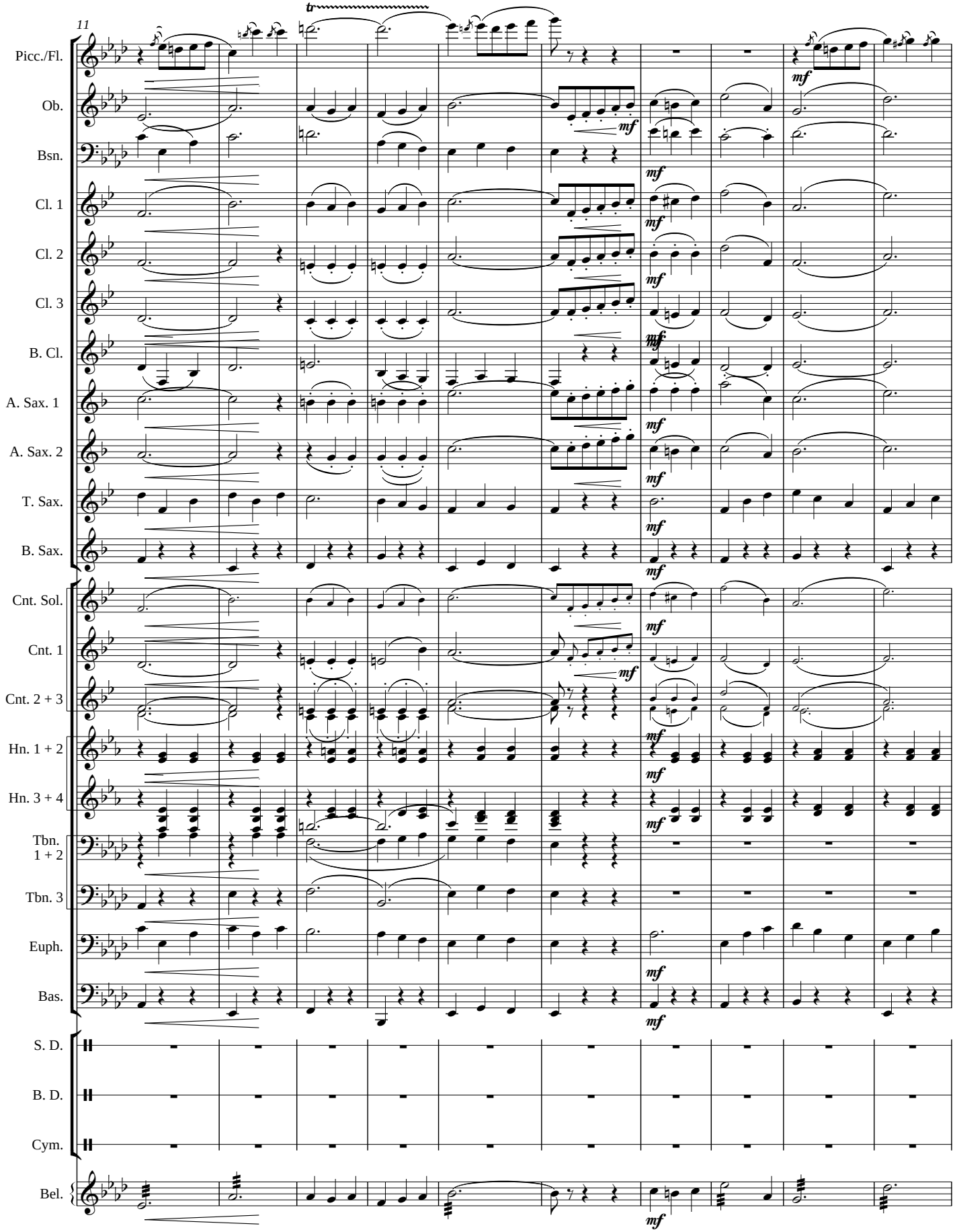
11
tr
Picc./Fl.
Ob.
Bsn.
Cl. 1
Cl. 2
Cl. 3
B. Cl.
A. Sax. 1
A. Sax. 2
T. Sax.
B. Sax.
Cnt. Sol.
Cnt. 1
Cnt. 2 + 3
Hn. 1 + 2
Hn. 3 + 4
Tbn. 1 + 2
Tbn. 3
Euph.
Bas.
S. D.
B. D.
Cym.
Bel.
mf

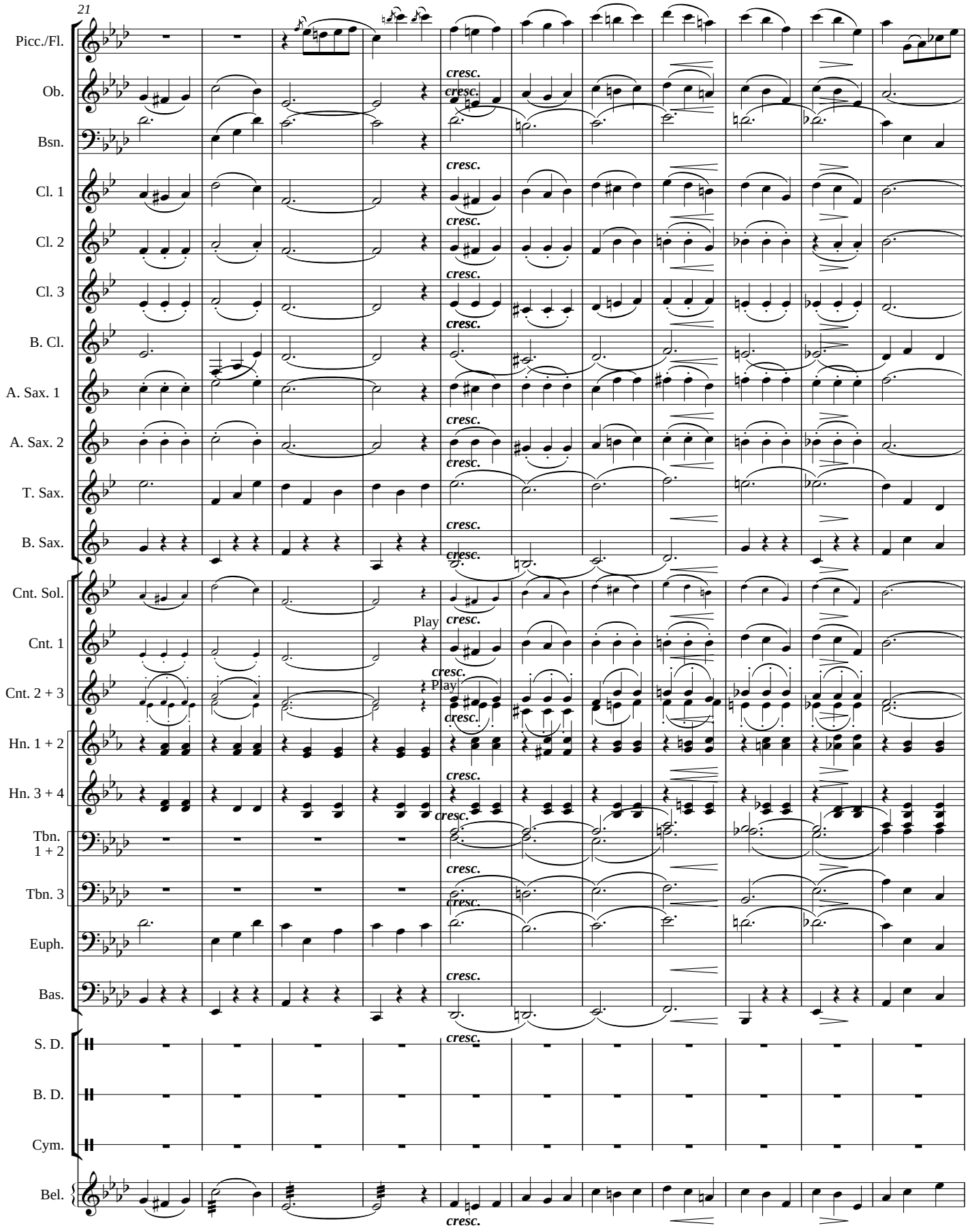
21
Picc./Fl.
Ob.
Bsn.
Cl. 1
Cl. 2
Cl. 3
B. Cl.
A. Sax. 1
A. Sax. 2
T. Sax.
B. Sax.
Cnt. Sol.
Cnt. 1
Cnt. 2 + 3
Hn. 1 + 2
Hn. 3 + 4
Tbn. 1 + 2
Tbn. 3
Euph.
Bas.
S. D.
B. D.
Cym.
Bel.
cresc.
Play

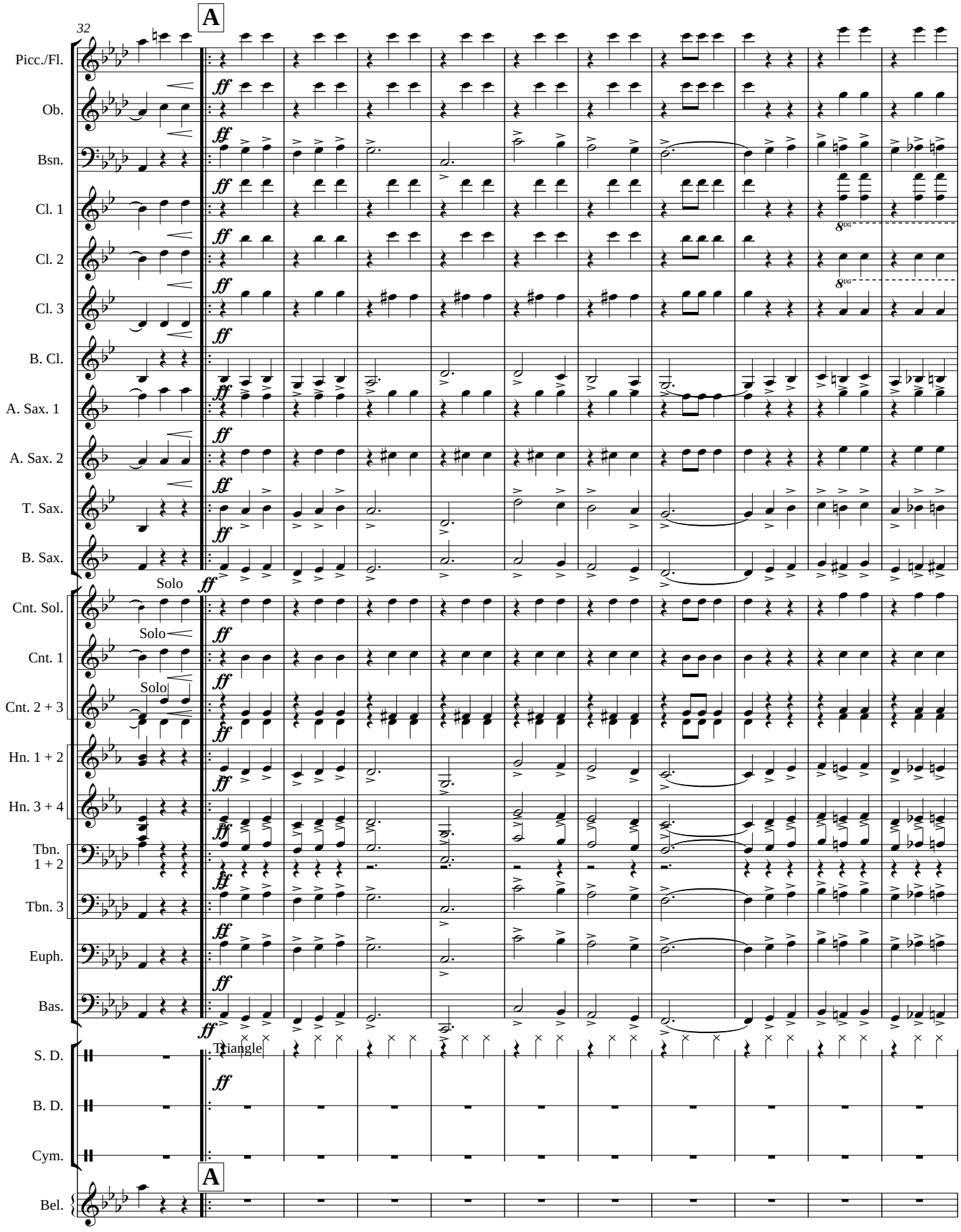
32
A
Picc./Fl.
Ob.
Bsn.
Cl. 1
Cl. 2
Cl. 3
B. Cl.
A. Sax. 1
A. Sax. 2
T. Sax.
B. Sax.
Solo
Cnt. Sol.
Solo
Cnt. 1
Solo
Cnt. 2 + 3
Hn. 1 + 2
Hn. 3 + 4
Tbn. 1 + 2
Tbn. 3
Euph.
Bas.
S. D.
Triangle
B. D.
Cym.
A
Bel.
ff
8va

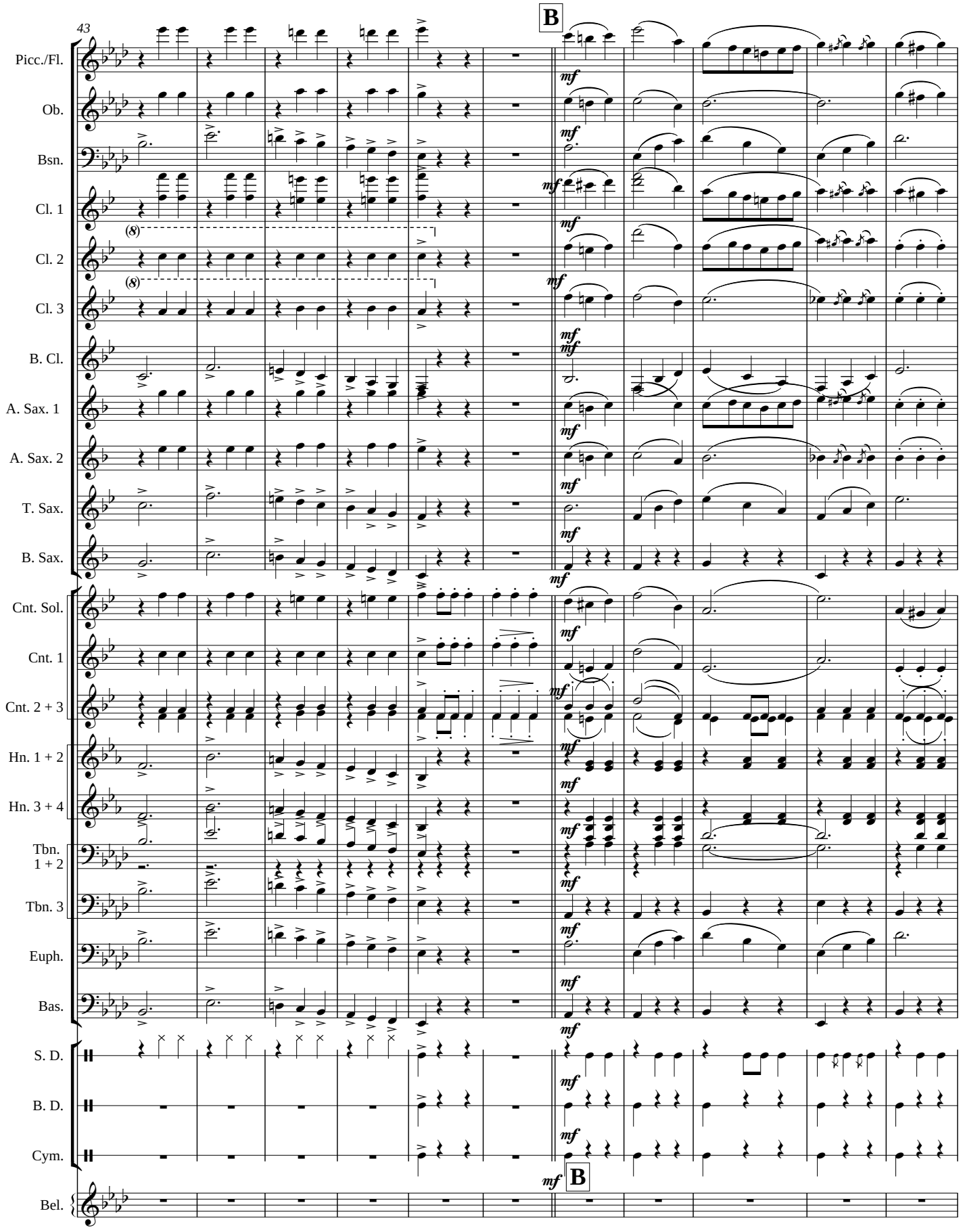
43
B
Picc./Fl.
Ob.
Bsn.
Cl. 1
Cl. 2
Cl. 3
B. Cl.
A. Sax. 1
A. Sax. 2
T. Sax.
B. Sax.
Cnt. Sol.
Cnt. 1
Cnt. 2 + 3
Hn. 1 + 2
Hn. 3 + 4
Tbn. 1 + 2
Tbn. 3
Euph.
Bas.
S. D.
B. D.
Cym.
Bel.
mf
(8)

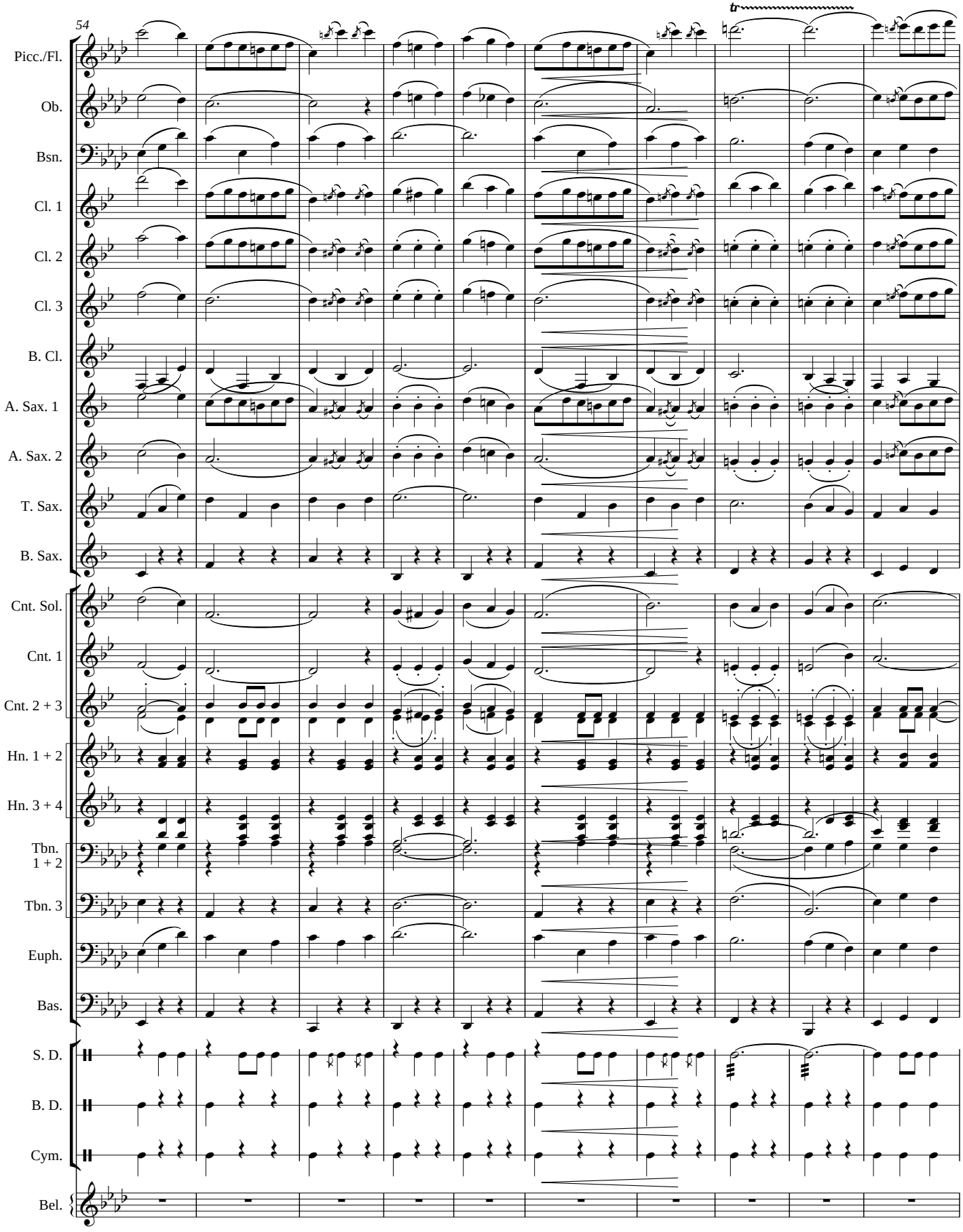
54
tr
Picc./Fl.
Ob.
Bsn.
Cl. 1
Cl. 2
Cl. 3
B. Cl.
A. Sax. 1
A. Sax. 2
T. Sax.
B. Sax.
Cnt. Sol.
Cnt. 1
Cnt. 2 + 3
Hn. 1 + 2
Hn. 3 + 4
Tbn. 1 + 2
Tbn. 3
Euph.
Bas.
S. D.
B. D.
Cym.
Bel.

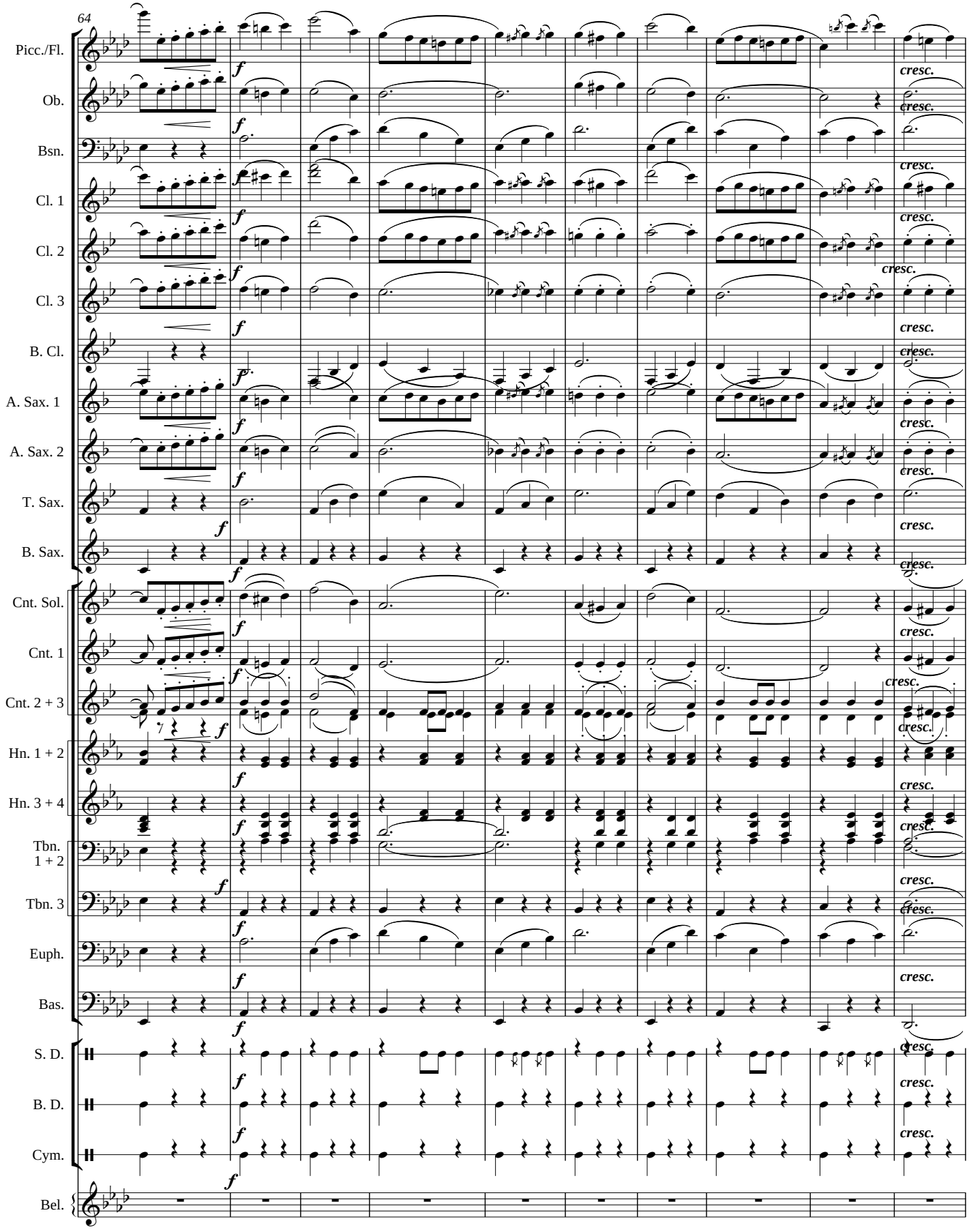
64
Picc./Fl.
Ob.
Bsn.
Cl. 1
Cl. 2
Cl. 3
B. Cl.
A. Sax. 1
A. Sax. 2
T. Sax.
B. Sax.
Cnt. Sol.
Cnt. 1
Cnt. 2 + 3
Hn. 1 + 2
Hn. 3 + 4
Tbn. 1 + 2
Tbn. 3
Euph.
Bas.
S. D.
B. D.
Cym.
Bel.
f
cresc.

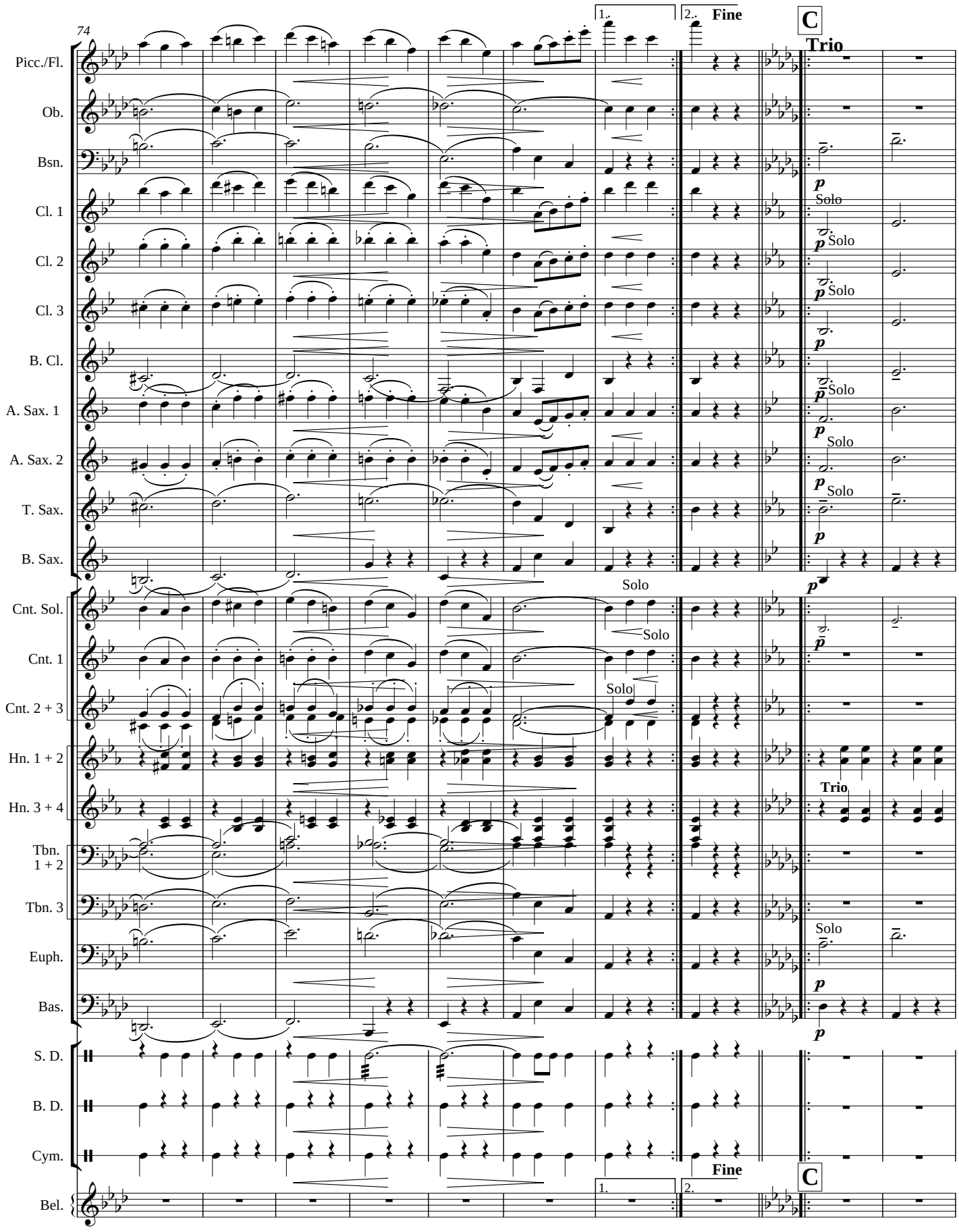
74
Picc./Fl.
Ob.
Bsn.
Cl. 1
Cl. 2
Cl. 3
B. Cl.
A. Sax. 1
A. Sax. 2
T. Sax.
B. Sax.
Cnt. Sol.
Cnt. 1
Cnt. 2 + 3
Hn. 1 + 2
Hn. 3 + 4
Tbn. 1 + 2
Tbn. 3
Euph.
Bas.
S. D.
B. D.
Cym.
Bel.
1.
2.
Fine
C
Trio
Solo
p

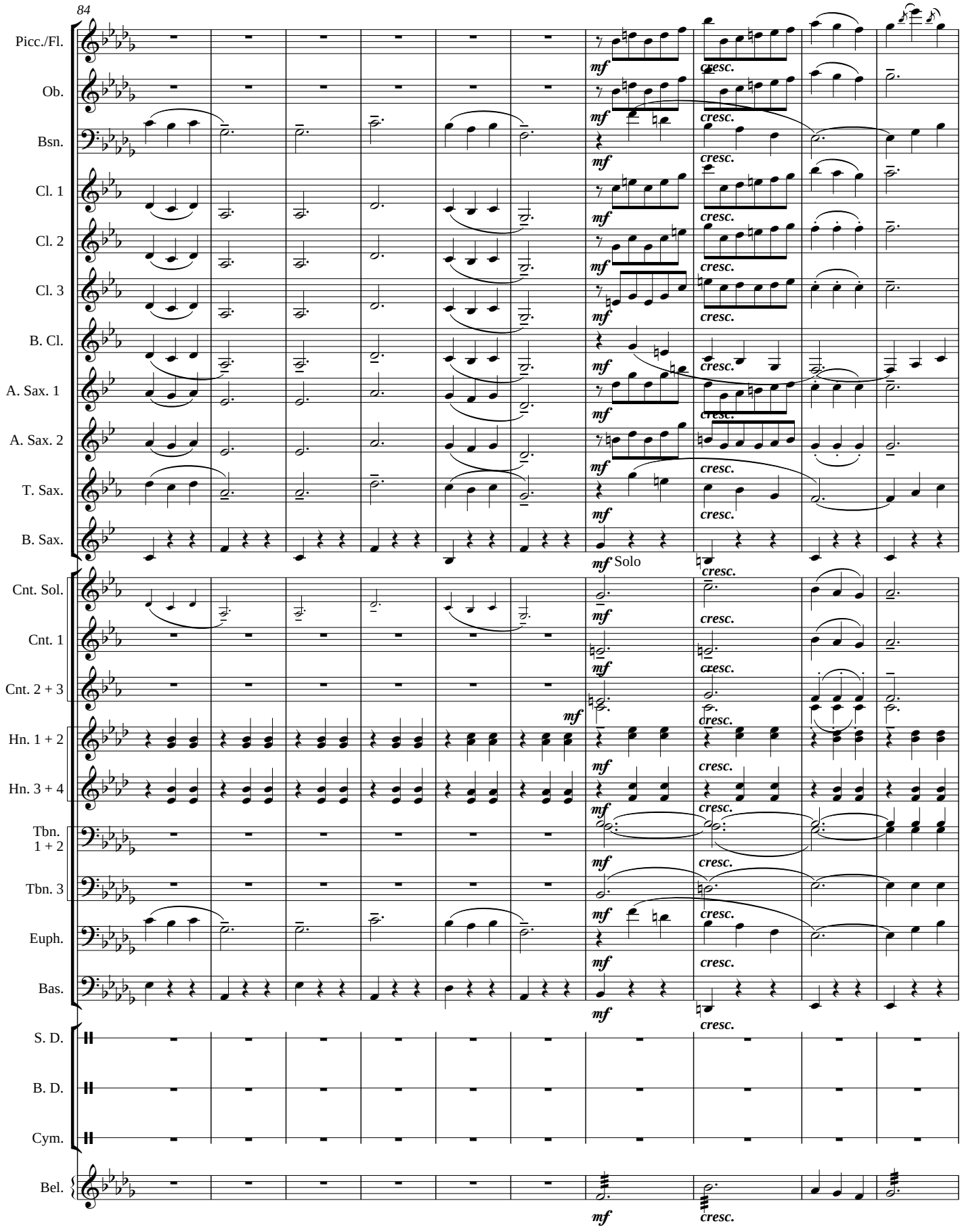
84
Picc./Fl.
Ob.
Bsn.
Cl. 1
Cl. 2
Cl. 3
B. Cl.
A. Sax. 1
A. Sax. 2
T. Sax.
B. Sax.
Cnt. Sol.
Cnt. 1
Cnt. 2 + 3
Hn. 1 + 2
Hn. 3 + 4
Tbn. 1 + 2
Tbn. 3
Euph.
Bas.
S. D.
B. D.
Cym.
Bel.
mf
cresc.
Solo

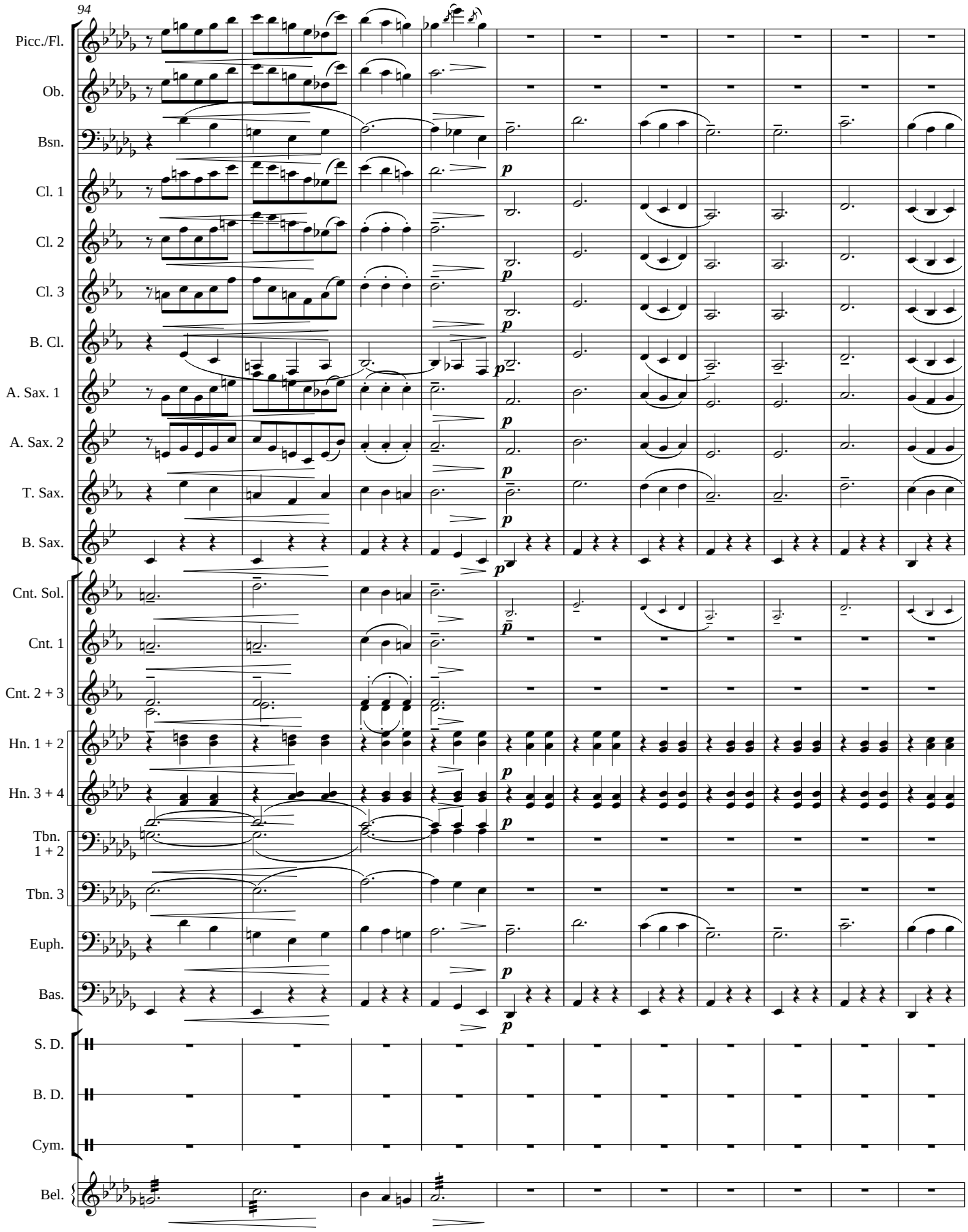
94
Picc./Fl.
Ob.
Bsn.
Cl. 1
Cl. 2
Cl. 3
B. Cl.
A. Sax. 1
A. Sax. 2
T. Sax.
B. Sax.
Cnt. Sol.
Cnt. 1
Cnt. 2 + 3
Hn. 1 + 2
Hn. 3 + 4
Tbn. 1 + 2
Tbn. 3
Euph.
Bas.
S. D.
B. D.
Cym.
Bel.
p

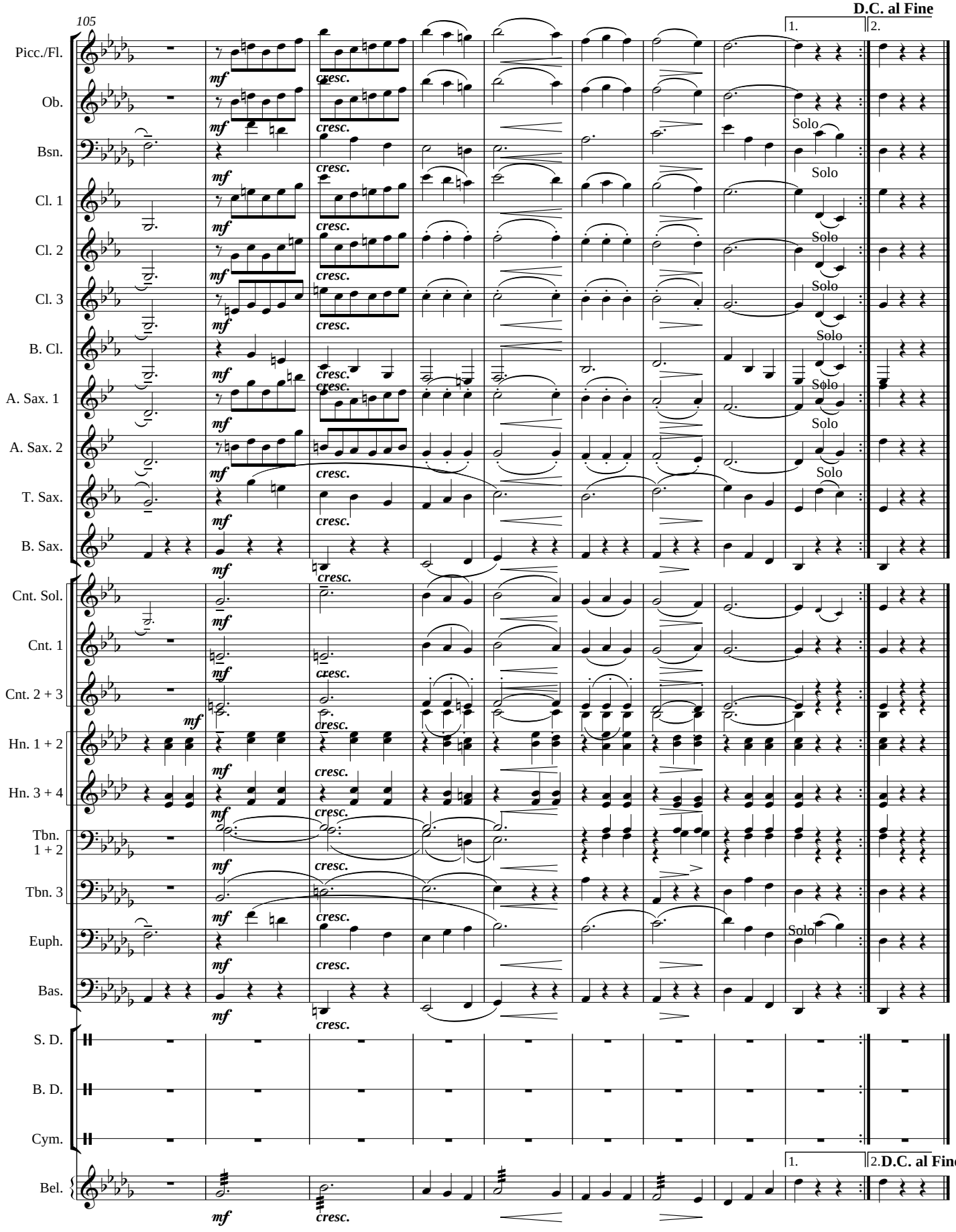
D.C. al Fine
105
Picc./Fl.
Ob.
Bsn.
Cl. 1
Cl. 2
Cl. 3
B. Cl.
A. Sax. 1
A. Sax. 2
T. Sax.
B. Sax.
Cnt. Sol.
Cnt. 1
Cnt. 2 + 3
Hn. 1 + 2
Hn. 3 + 4
Tbn. 1 + 2
Tbn. 3
Euph.
Bas.
S. D.
B. D.
Cym.
Bel.
mf
cresc.
Solo
1.
2.
D.C. al Fine

Piccolo/Flute

"Sweet Evening Bells"
Waltz

George Rosenkrans (1881-1955)
arr. by Gary Gillett & William Roche

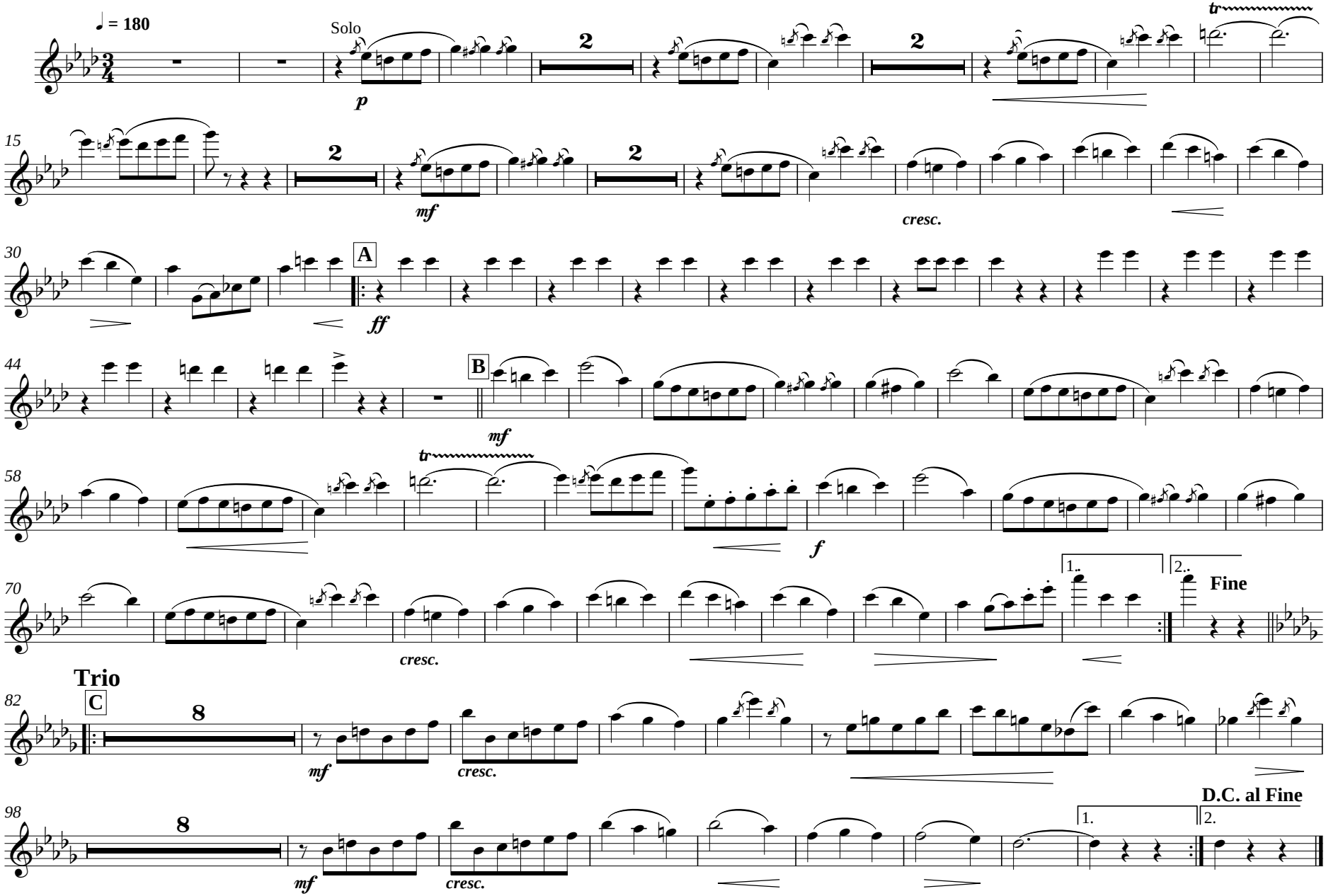

Copyright © 2006

Oboe

"Sweet Evening Bells"
Waltz

George Rosenkrans (1881-1955)
arr. by Gary Gillett & William Roche

♩ = 180

Solo

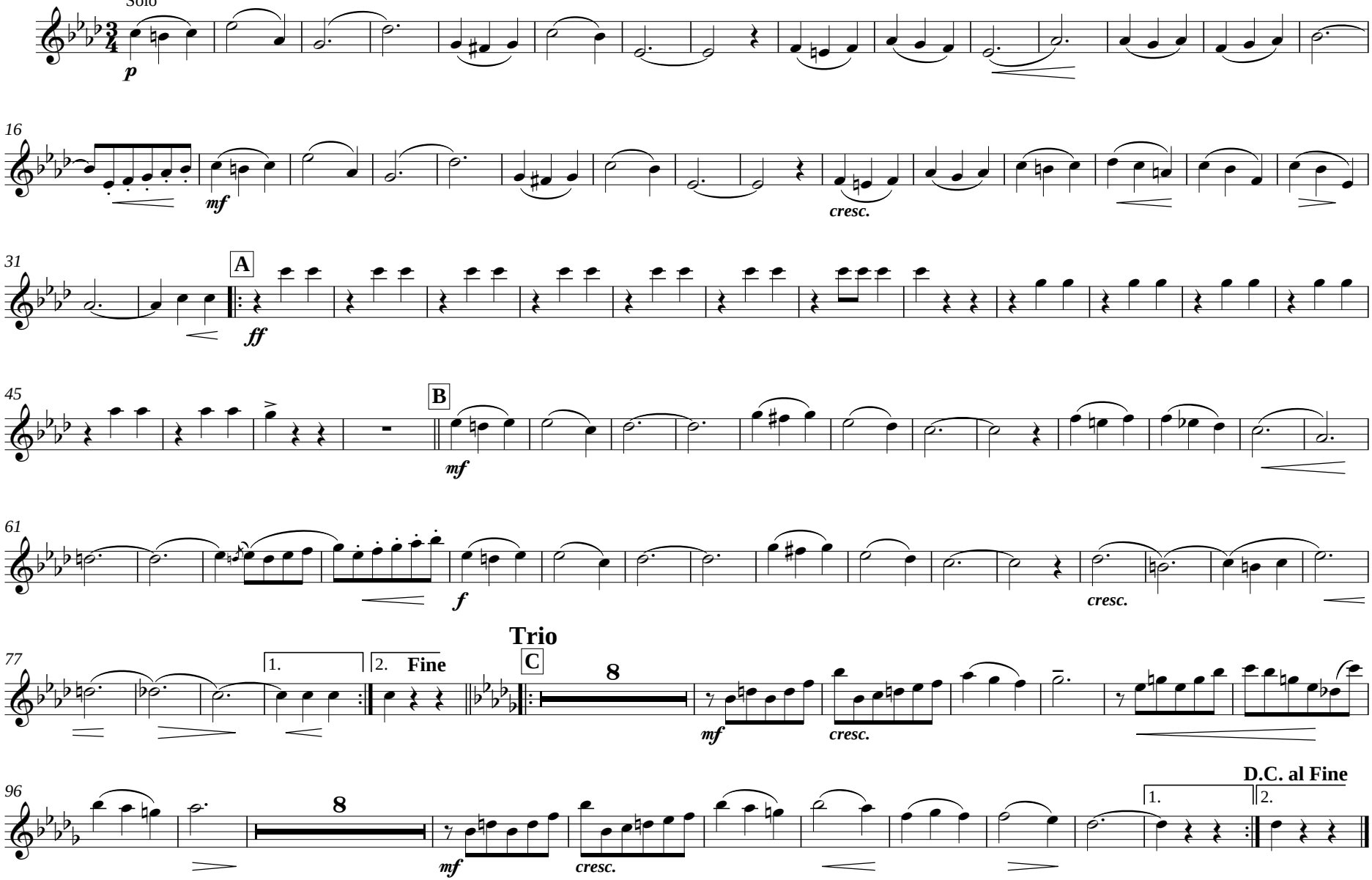

Copyright © 2006

Bassoon

"Sweet Evening Bells"
Waltz

George Rosenkrans (1881-1955)
arr. by Gary Gillett & William Roche

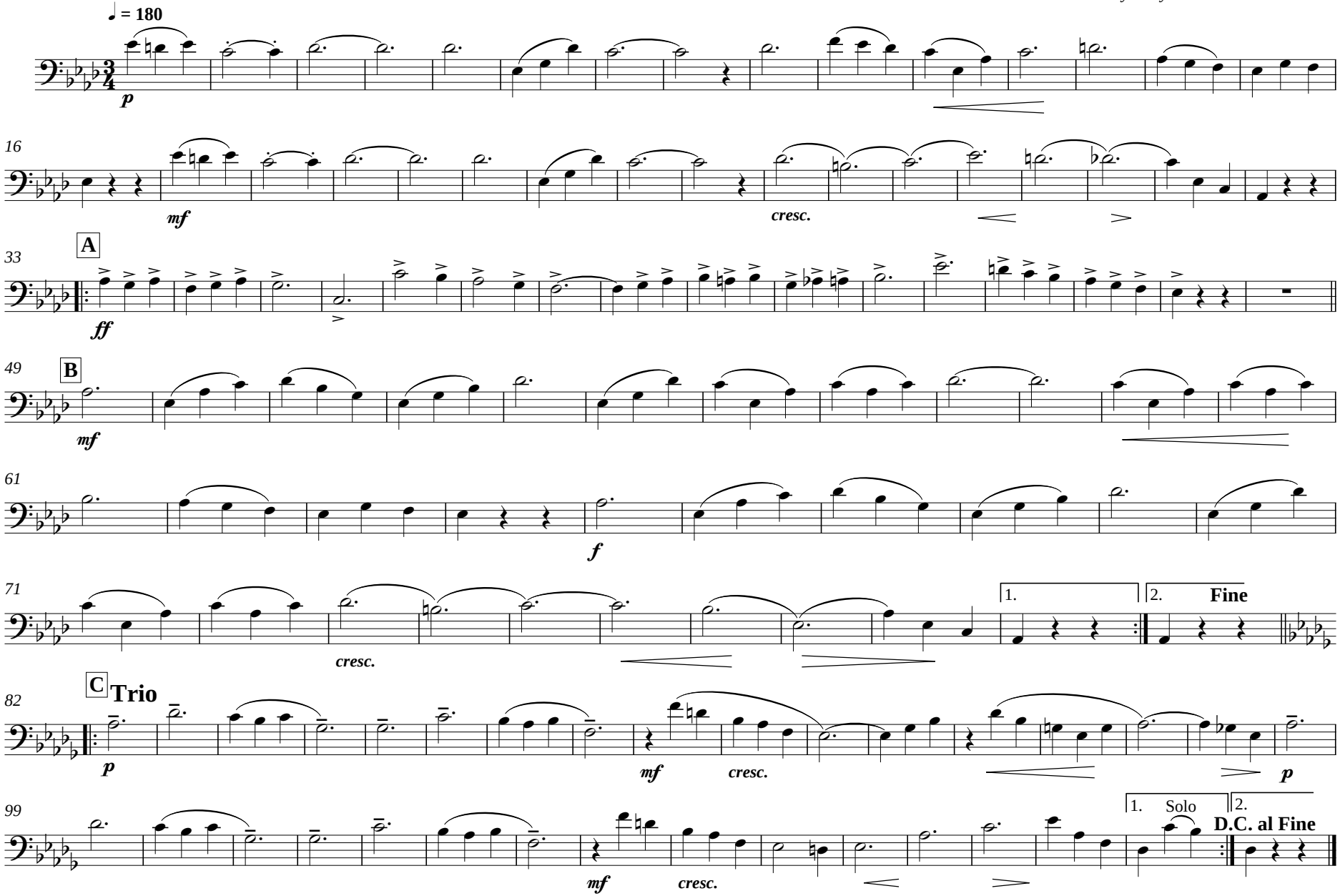

Copyright © 2006

Clarinet in B♭ 1

"Sweet Evening Bells"
Waltz

George Rosenkrans (1881-1955)
arr. by Gary Gillett & William Roche

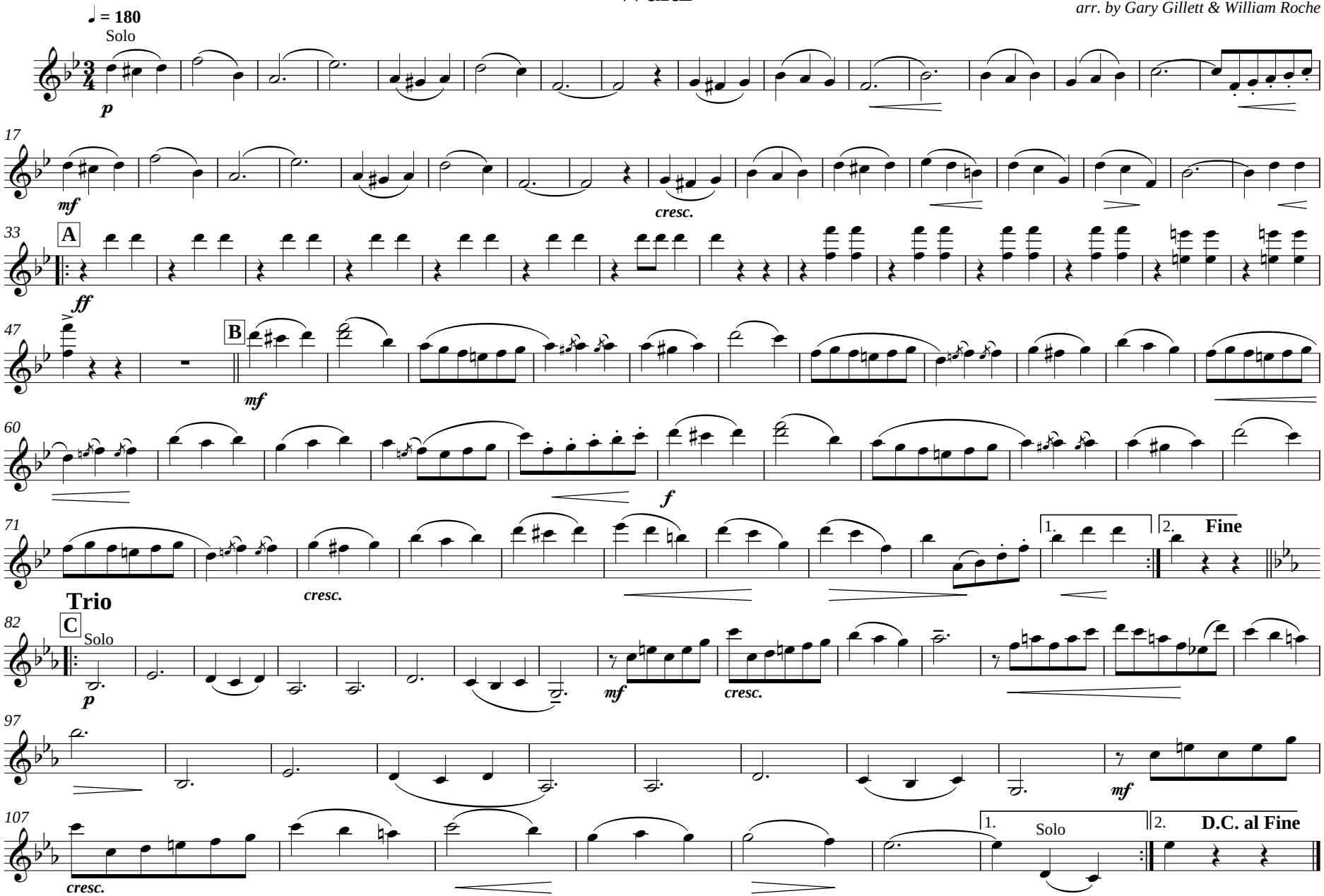

Copyright © 2006

Clarinet in B♭ 2

"Sweet Evening Bells"
Waltz

George Rosenkrans (1881-1955)
arr. by Gary Gillett & William Roche

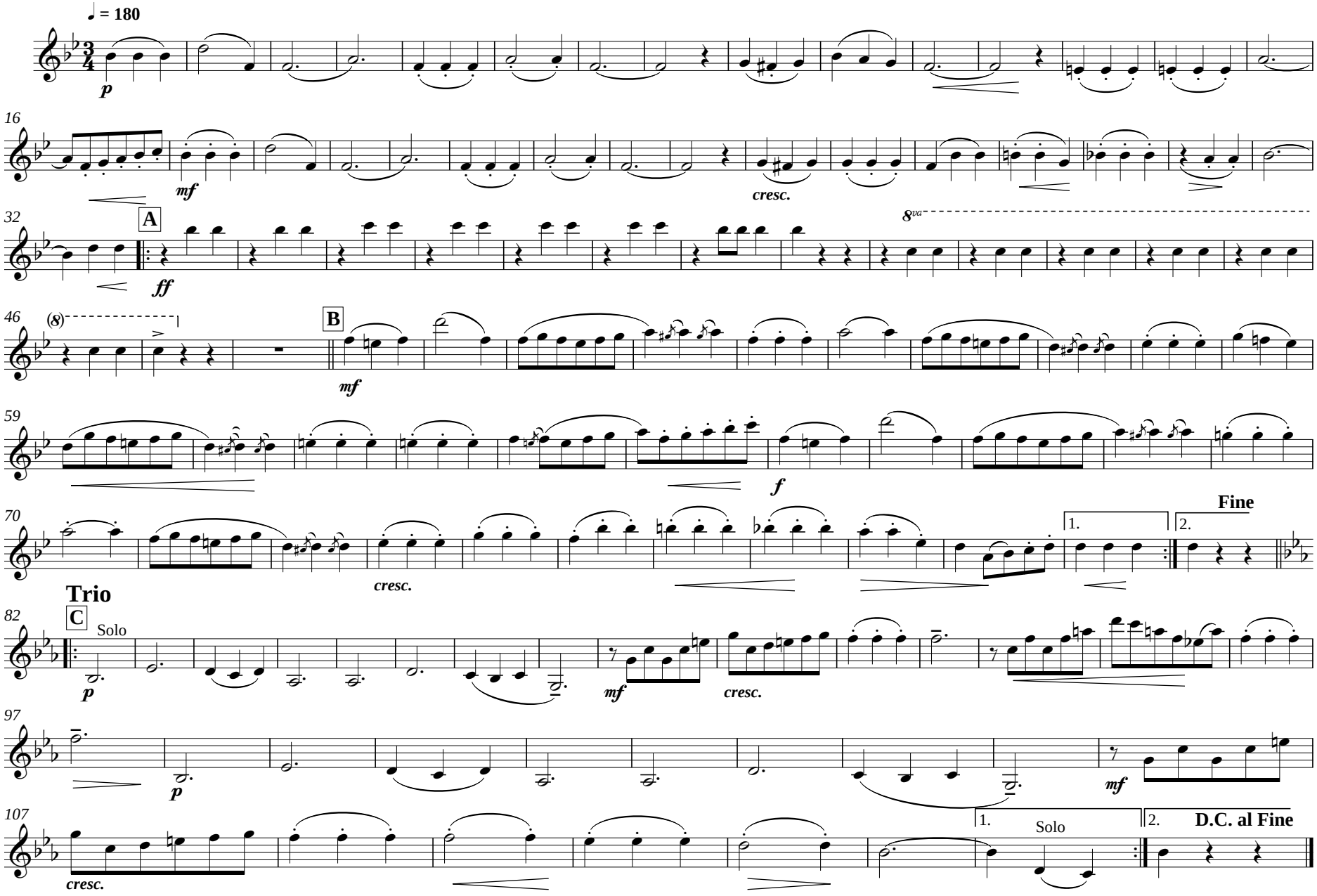

Copyright © 2006

Clarinet in B♭ 3

"Sweet Evening Bells"
Waltz

George Rosenkrans (1881-1955)
arr. by Gary Gillett & William Roche

♩ = 180

p

16 **mf** **cresc.**

31 **A** **ff** 8va

46 (8) **B** **mf**

61 **f**

72 **cresc.** 1. 2. **Fine**

Trio

82 **C** Solo **p** **mf** **cresc.**

97 **p** **mf**

107 **cresc.** 1. Solo 2. **D.C. al Fine**

Copyright © 2006

Bass Clarinet

"Sweet Evening Bells"
Waltz

George Rosenkrans (1881-1955)
arr. by Gary Gillett & William Roche

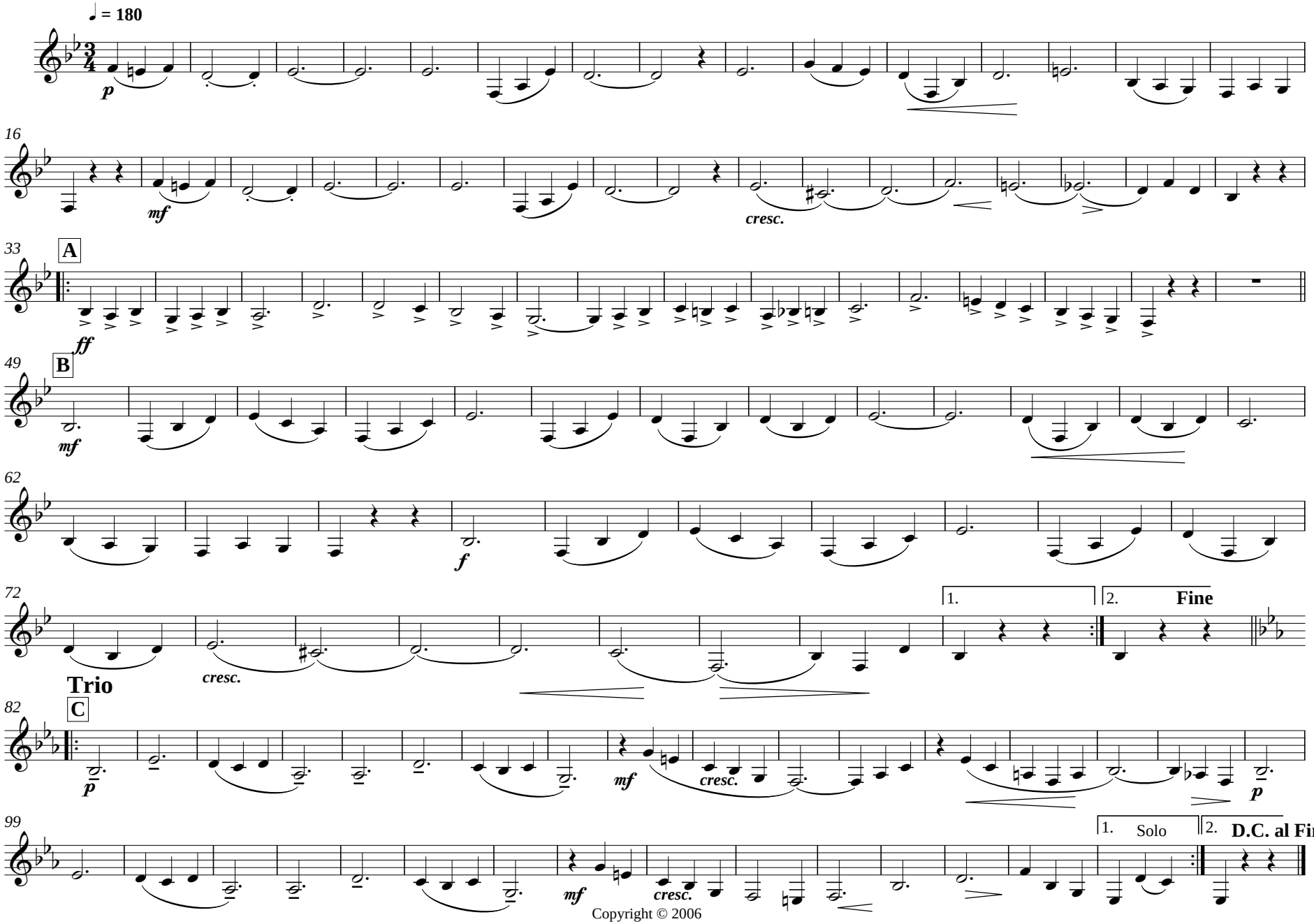

Copyright © 2006

Alto Saxophone 1

"Sweet Evening Bells"
Waltz

George Rosenkrans (1881-1955)
arr. by Gary Gillett & William Roche

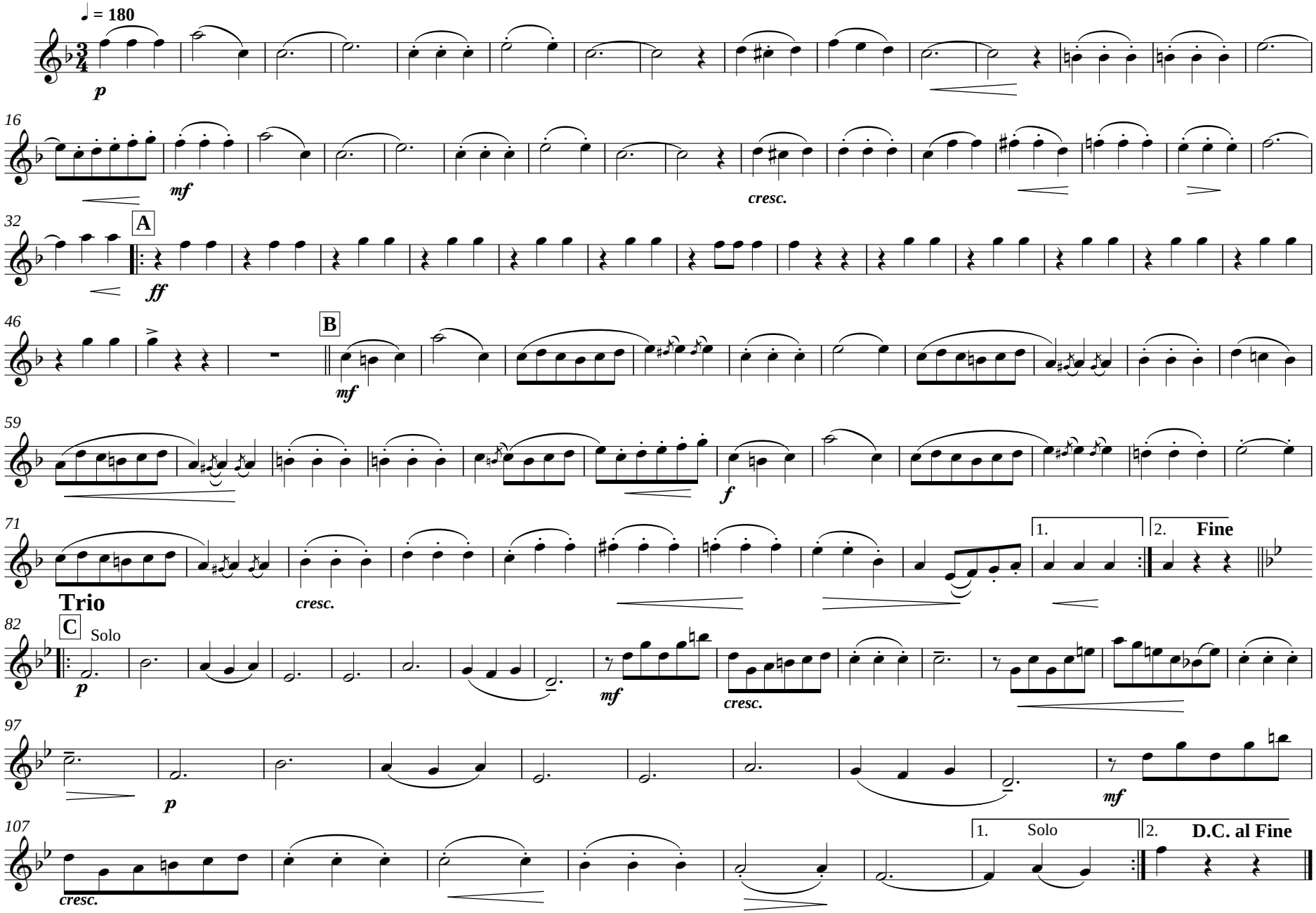

Copyright © 2006

Alto Saxophone 2

"Sweet Evening Bells"
Waltz

George Rosenkrans (1881-1955)
arr. by Gary Gillett & William Roche

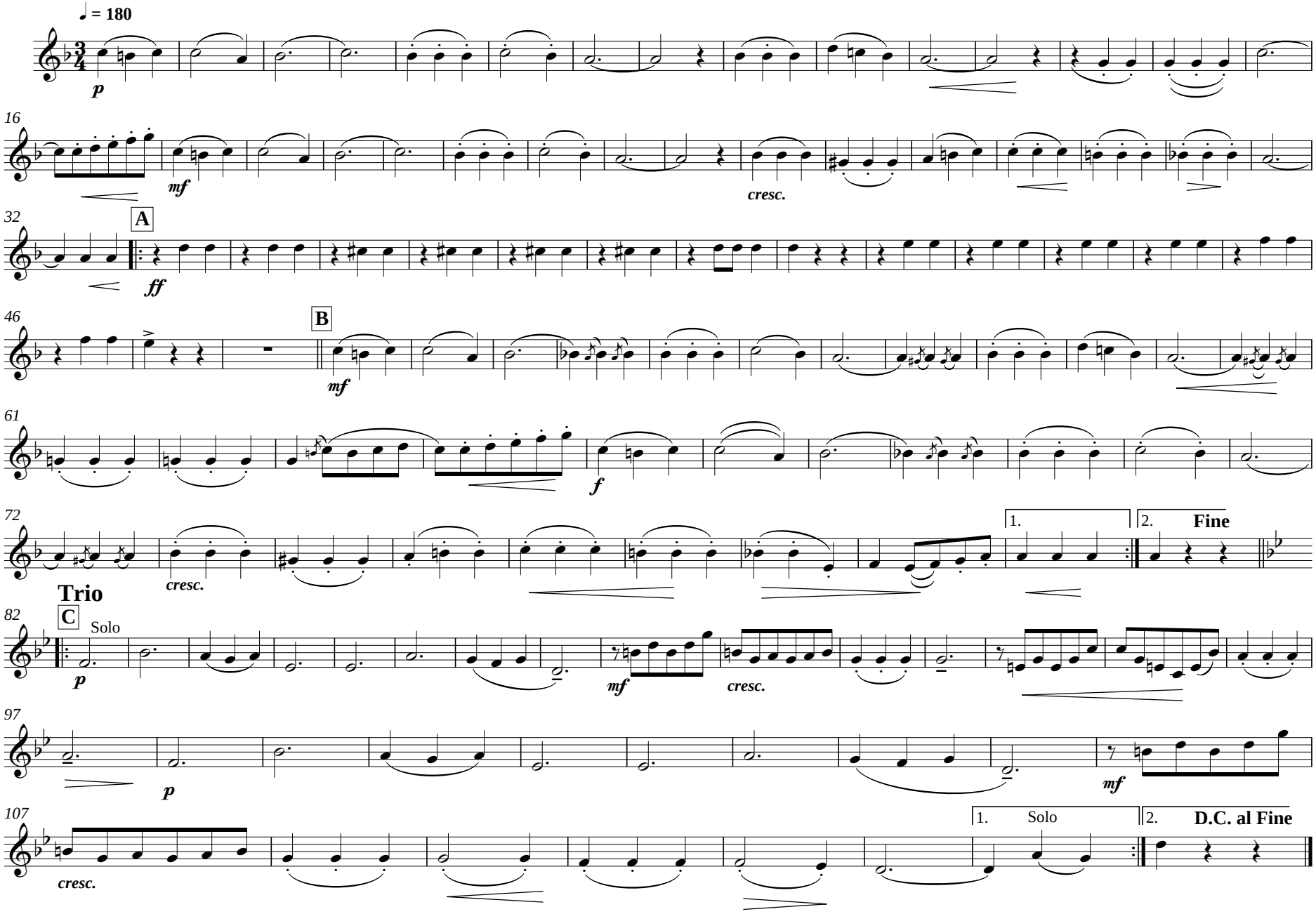

Copyright © 2006

Tenor Saxophone

"Sweet Evening Bells"
Waltz

George Rosenkrans (1881-1955)
arr. by Gary Gillett & William Roche

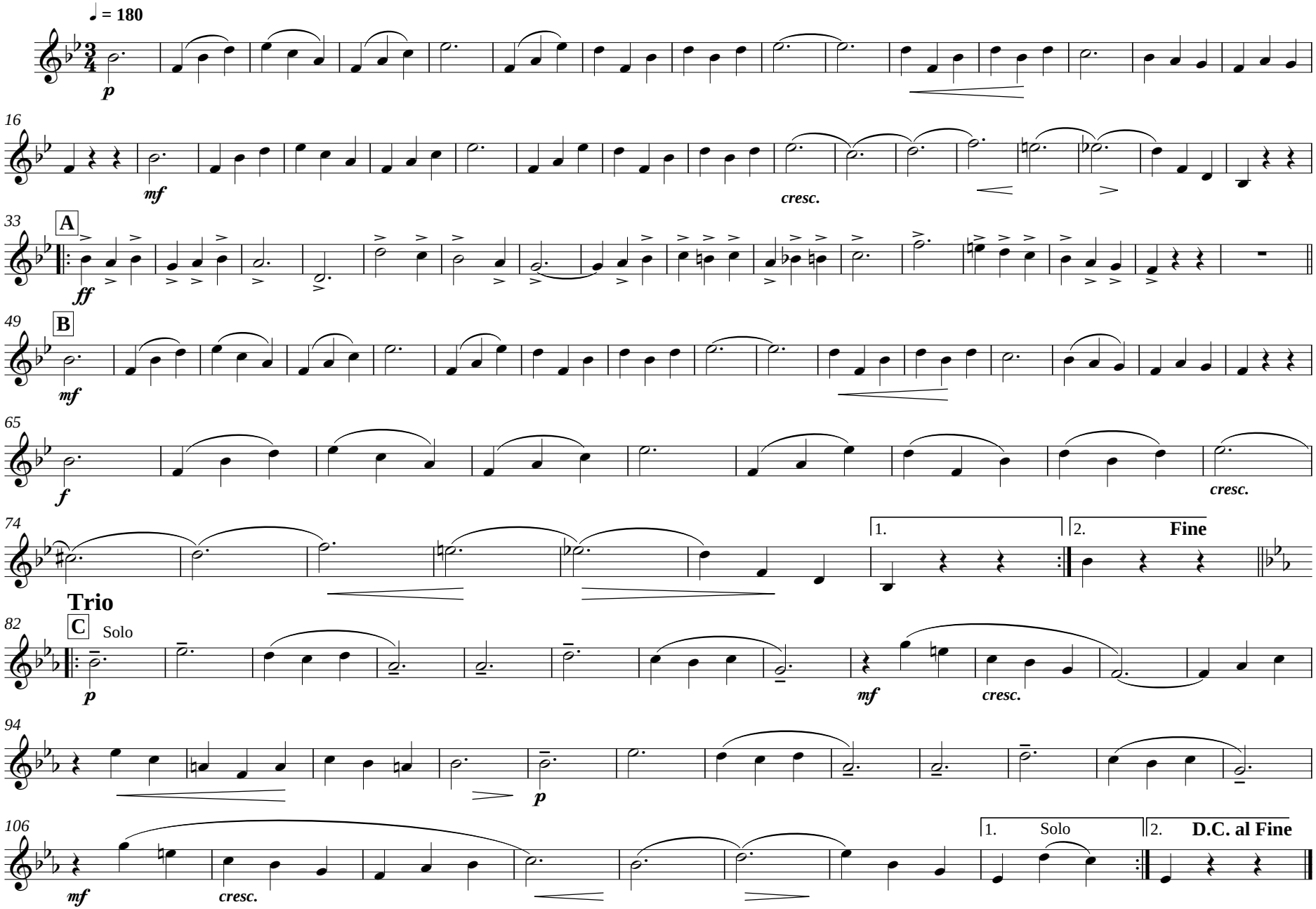

Copyright © 2006

Baritone Saxophone

"Sweet Evening Bells"
Waltz

George Rosenkrans (1881-1955)
arr. by Gary Gillett & William Roche

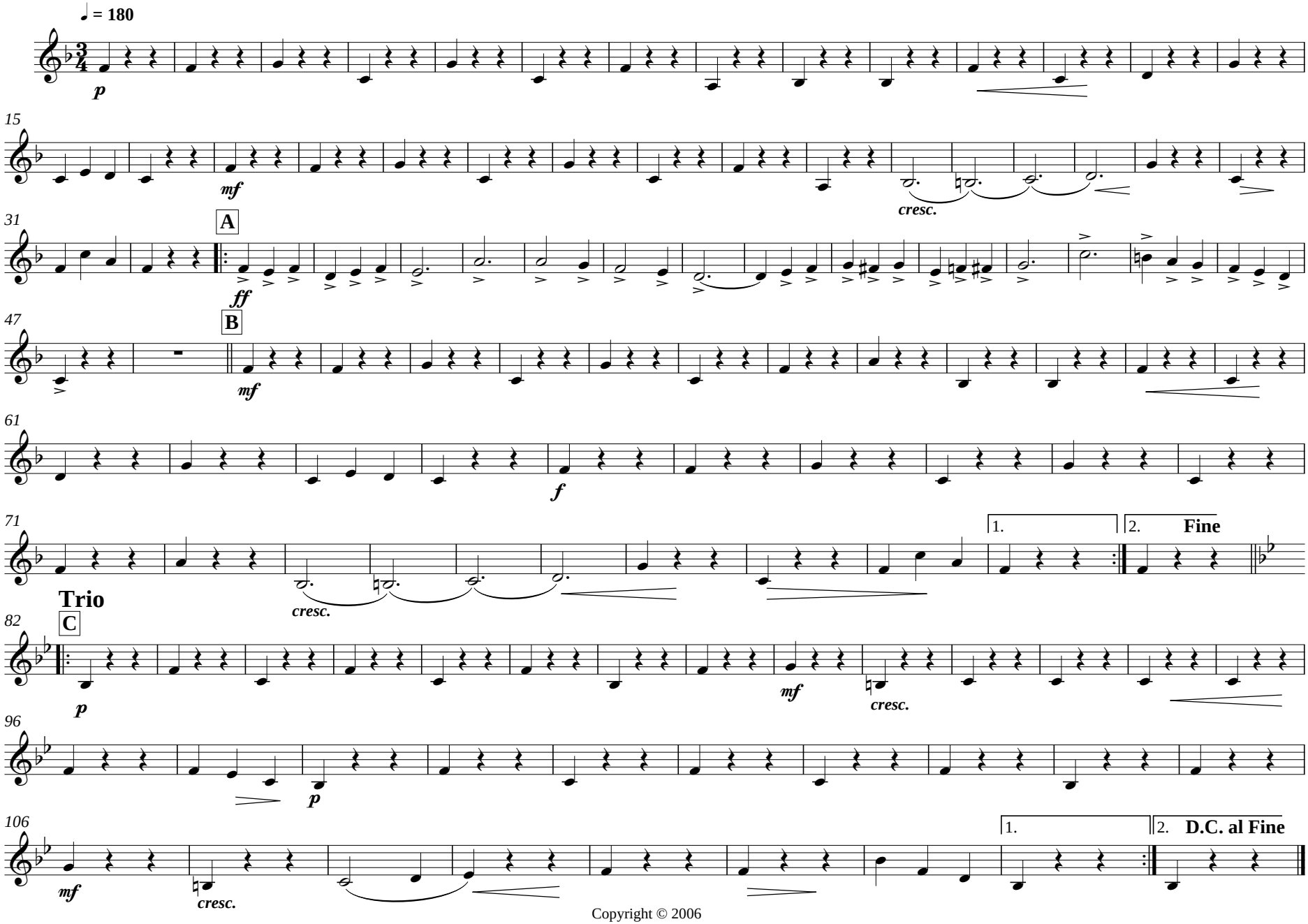

Copyright © 2006

"Sweet Evening Bells"
Waltz

Solo Cornet in B♭

George Rosenkrans (1881-1955)
arr. by Gary Gillett & William Roche

♩ = 180

Play in absence of reeds

p

16

mf *cresc.*

31

Solo **A**

ff

45

B

mf

61

f

72

cresc. 1. Solo 2. **Fine**

Trio

82

C

p Solo *mf* *cresc.* *p*

D.C. al Fine

99

1. 2.

mf

Copyright © 2006

Cornet in B♭ 1

"Sweet Evening Bells"
Waltz

George Rosenkrans (1881-1955)
arr. by Gary Gillett & William Roche

♩ = 180 Play in absence of reeds

p

Play

16

mf

Play

cresc.

32

Solo

A

ff

46

B

mf

62

f

73

cresc.

1. Solo

2. **Fine**

Trio

82

C

8

mf

cresc.

98

8

mf

cresc.

1.

2. **D.C. al Fine**

Copyright © 2006

"Sweet Evening Bells"
Waltz

Cornet in B♭ 2 + 3

George Rosenkrans (1881-1955)
arr. by Gary Gillett & William Roche

♩ = 180

Play in absence of reeds

p

Play

17

mf

Play

cresc.

Solo

33

A

ff

47

B

mf

61

f

72

cresc.

1. Solo

2. **Fine**

Trio

82

C

8

mf

cresc.

98

8

mf

cresc.

1.

2. **D.C. al Fine**

Copyright © 2006

Horn in F 1 + 2

"Sweet Evening Bells"
Waltz

George Rosenkrans (1881-1955)
arr. by Gary Gillett & William Roche

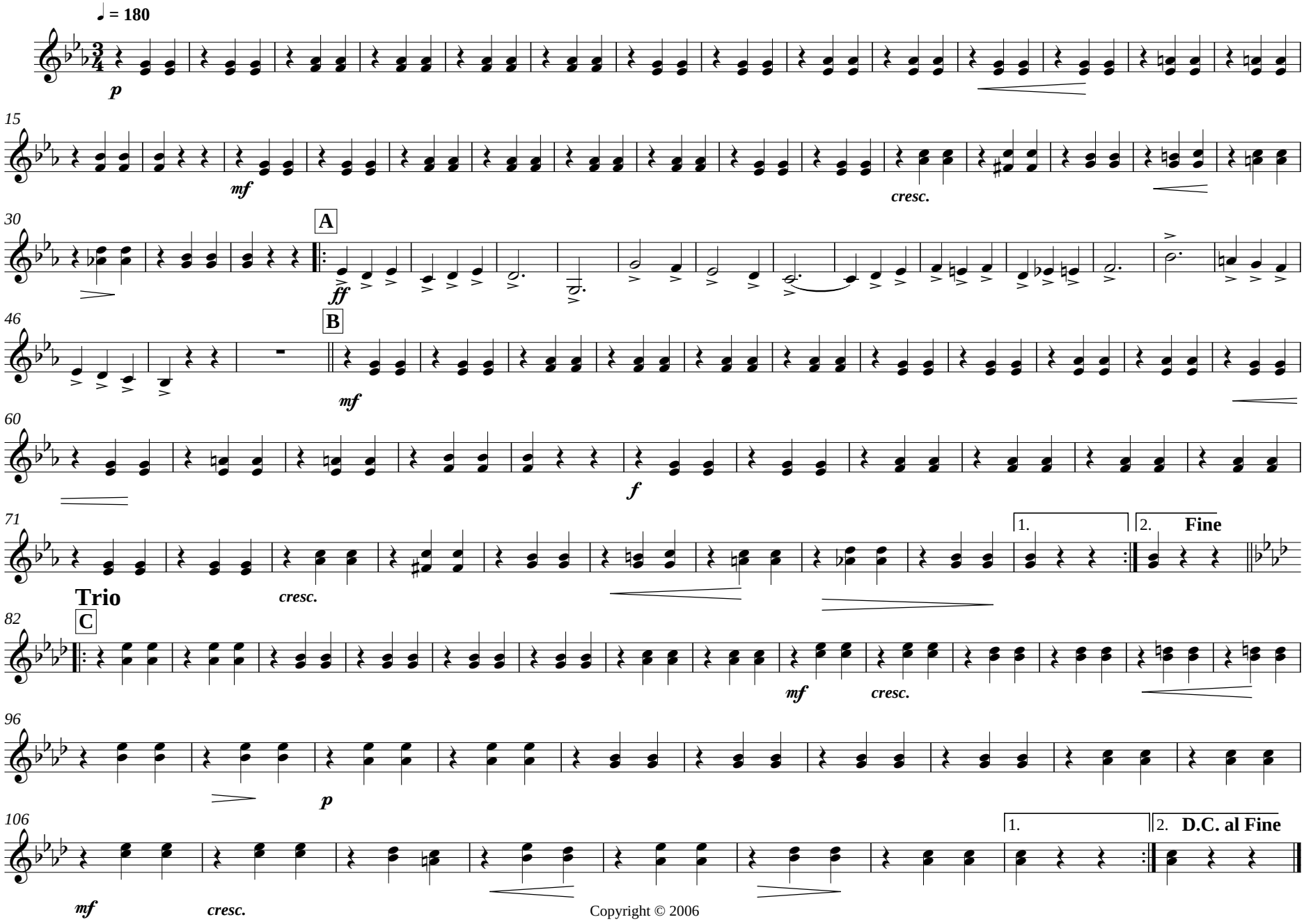

Copyright © 2006

Horn in F 3 + 4

"Sweet Evening Bells"
Waltz

George Rosenkrans (1881-1955)
arr. by Gary Gillett & William Roche

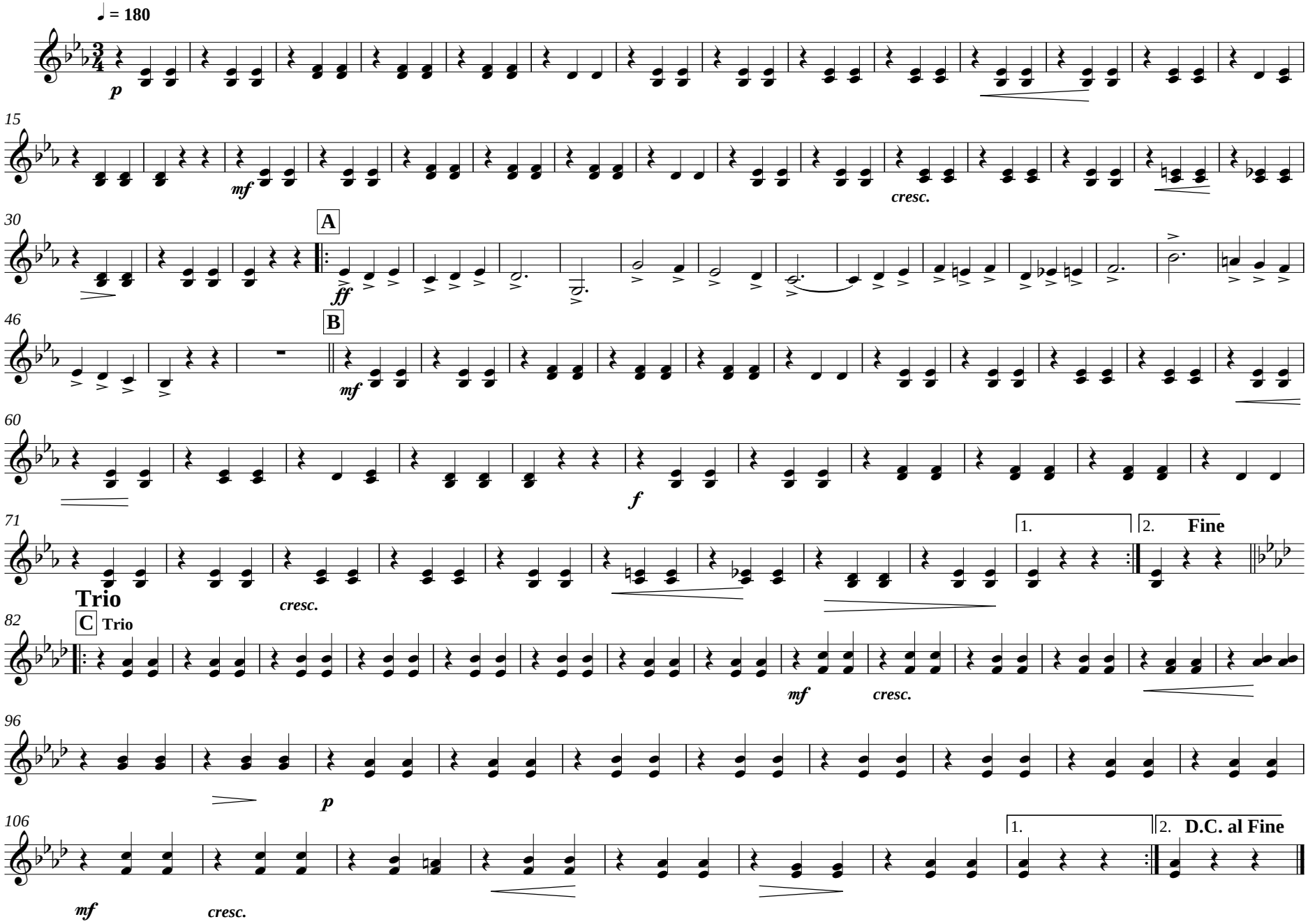

Copyright © 2006

Trombone 1 + 2

"Sweet Evening Bells"
Waltz

George Rosenkrans (1881-1955)
arr. by Gary Gillett & William Roche

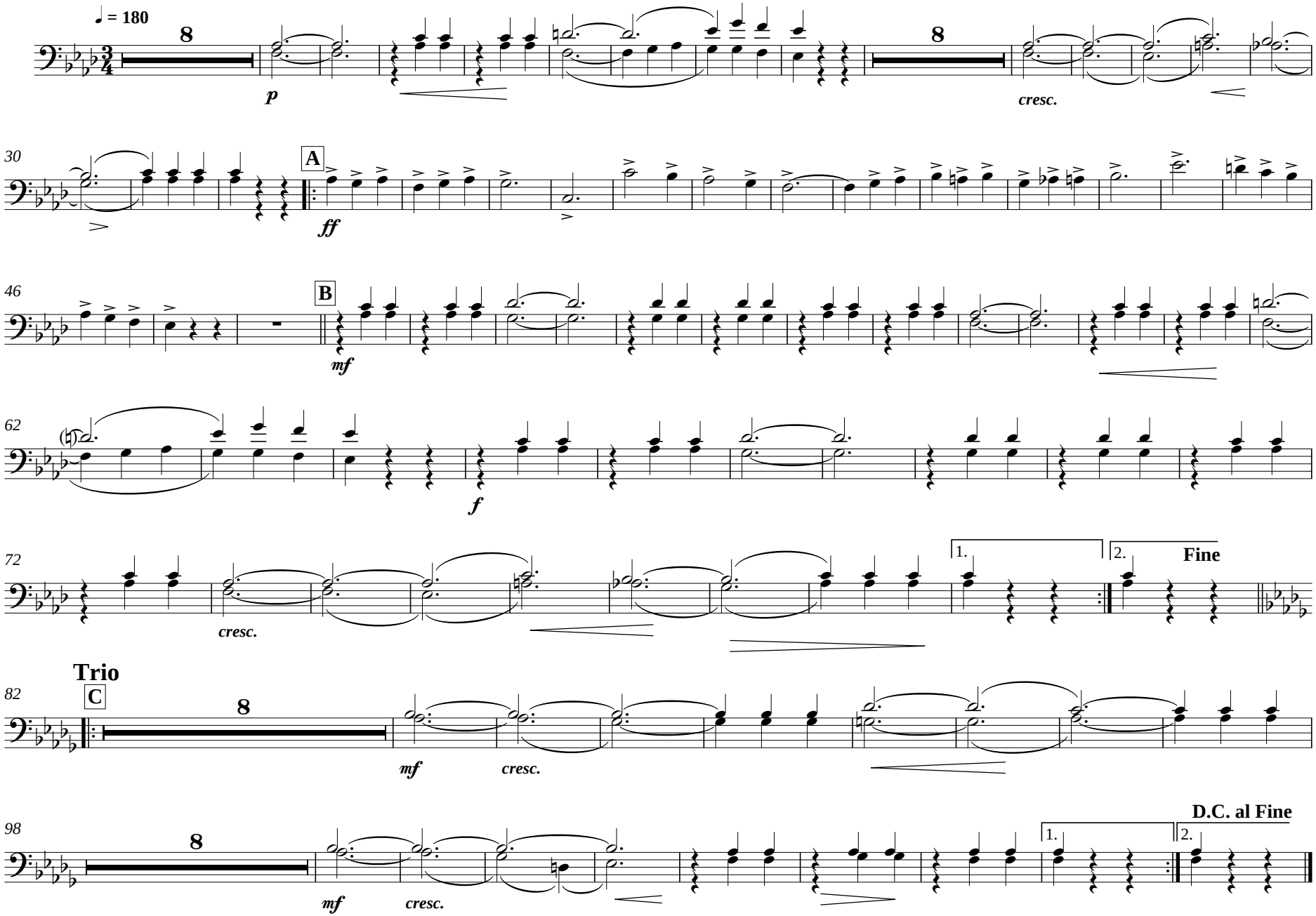

Copyright © 2006

Trombone 3

"Sweet Evening Bells"
Waltz

George Rosenkrans (1881-1955)
arr. by Gary Gillett & William Roche

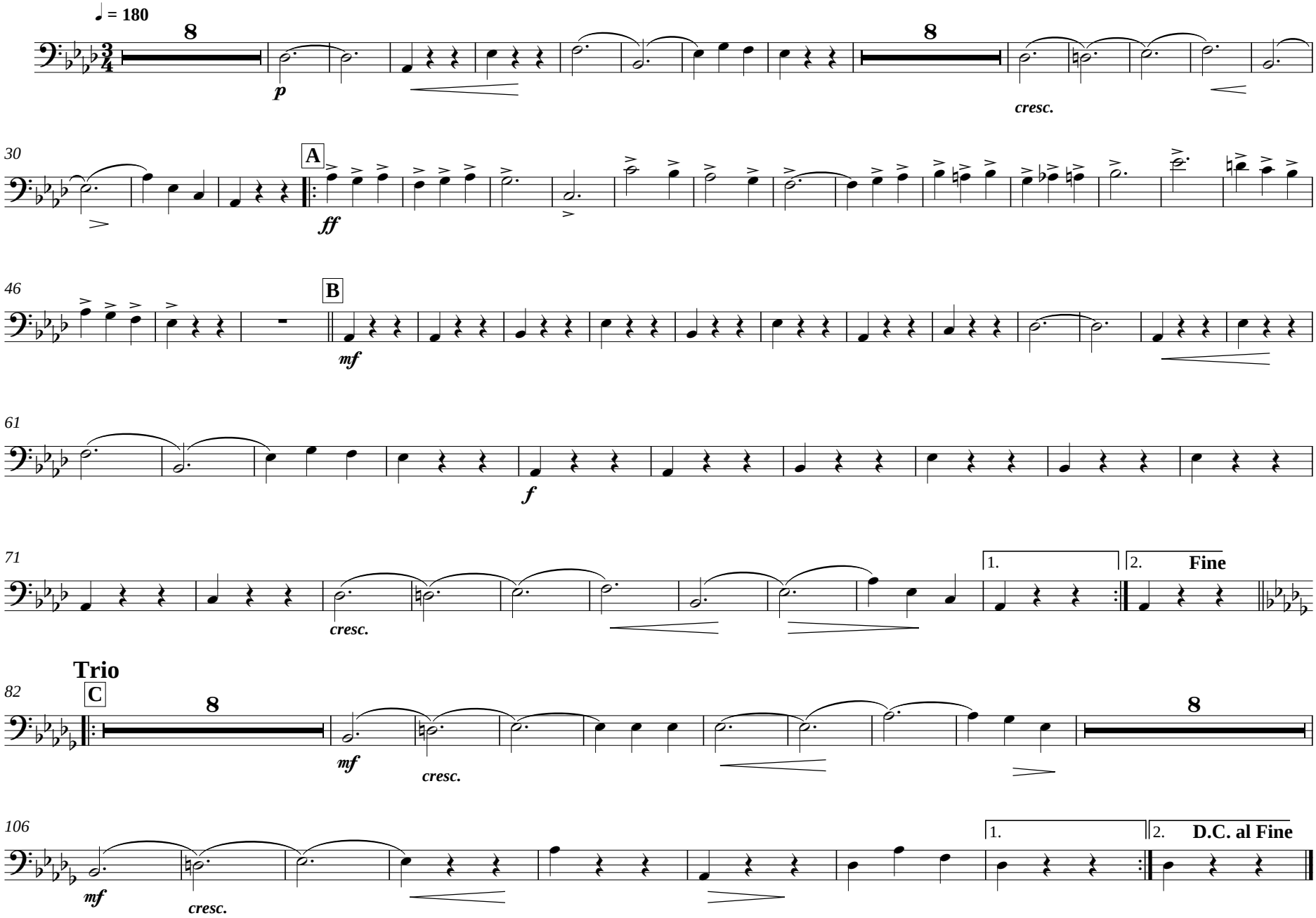

Copyright © 2006

Euphonium

"Sweet Evening Bells"
Waltz

George Rosenkrans (1881-1955)
arr. by Gary Gillett & William Roche

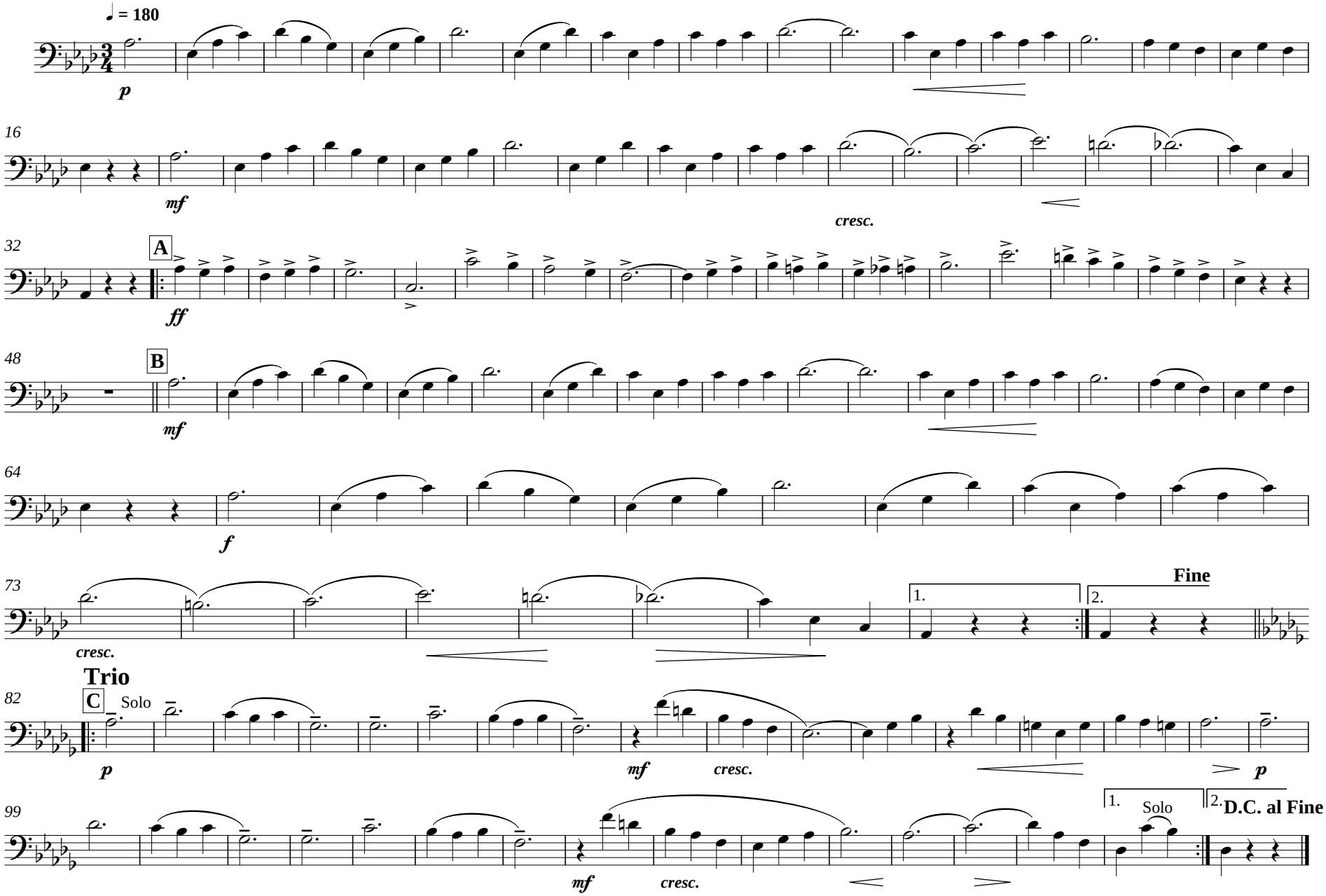

Copyright © 2006

Bass

"Sweet Evening Bells"
Waltz

George Rosenkrans (1881-1955)
arr. by Gary Gillett & William Roche

♩ = 180

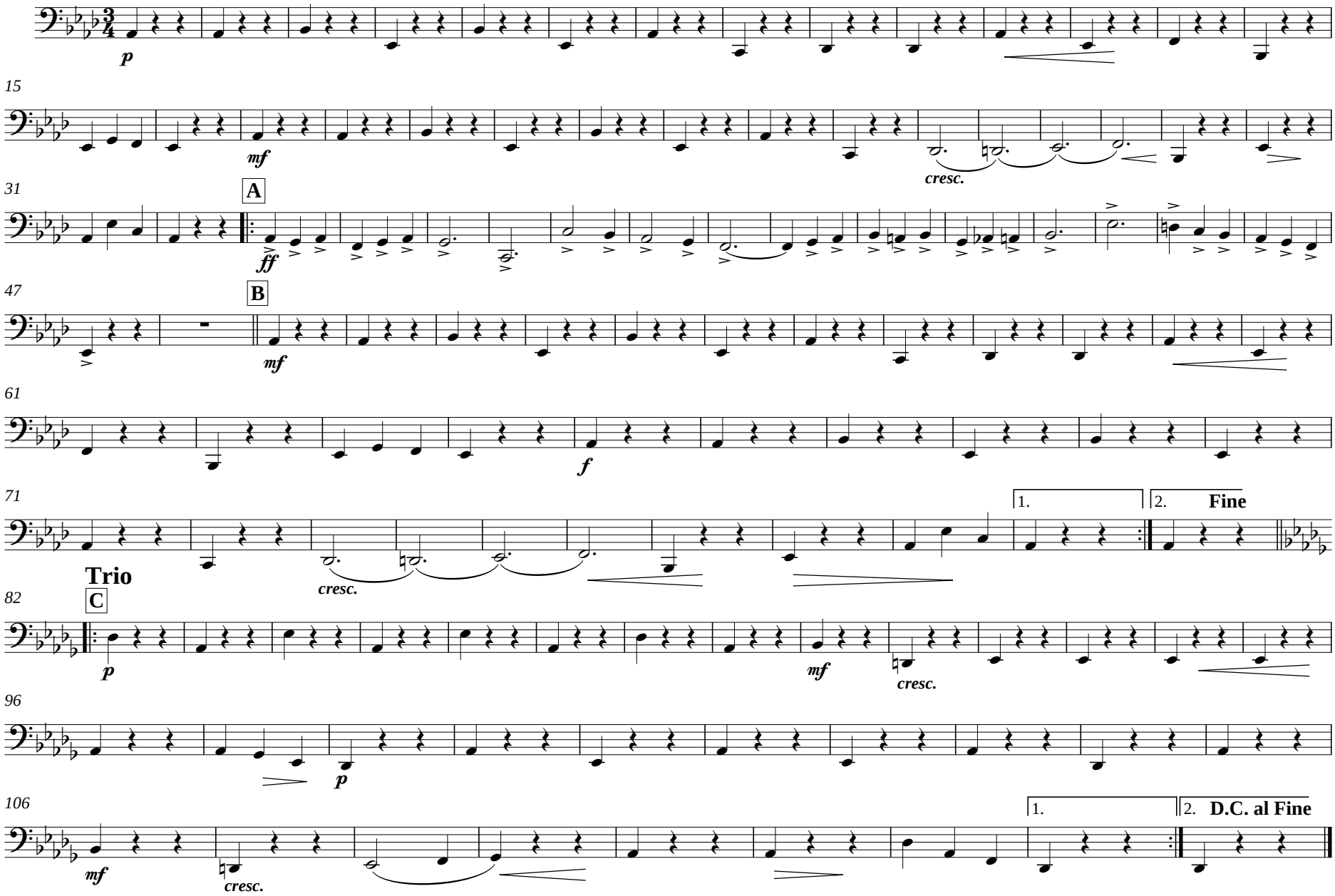

Copyright © 2006

Snare Drum
Bass Drum
Cymbals
Bells

"Sweet Evening Bells"
Waltz

George Rosenkrans (1881-1955)
arr. by Gary Gillett & William Roche

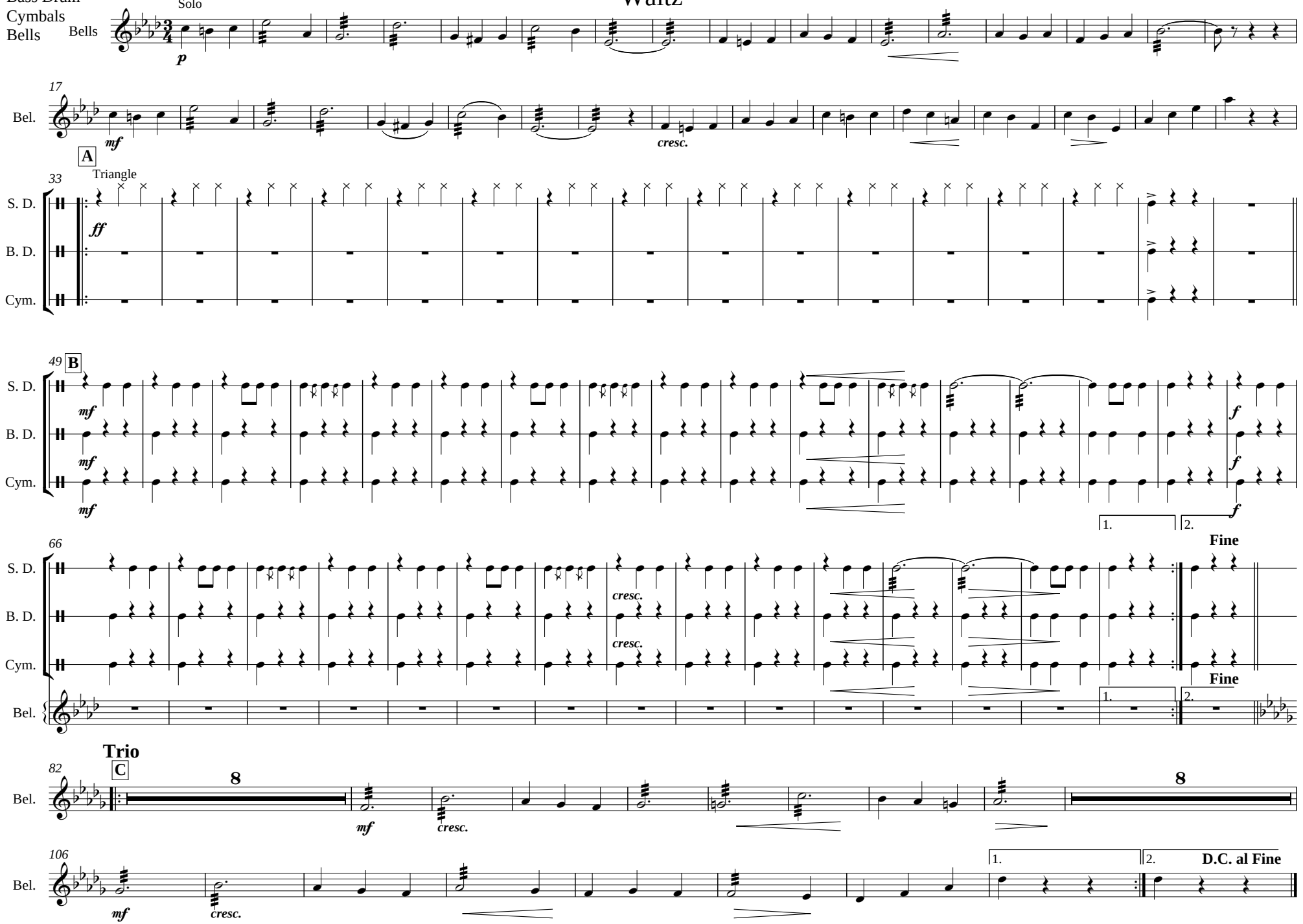

Copyright © 2006